Easterner - 67

GEN

ALLEN COUNTY PUBLIC LIBRARY
3 1833 01217 0228

GC
977.202
B97E,
1967

Digitized by the Internet Archive
in 2010 with funding from
E-Yearbook.com

http://www.archive.org/details/easterner1967butl

1967 EASTERNER

EASTSIDE HIGH SCHOOL

BUTLER, INDIANA VOL. 4

Max Markle, Sophomore

Mike Frankhouser, Junior

In January, 1967, Eastsiders awoke to the news of the deaths of two fellow students. Mike Fankhouser, E.H.S. junior and his companion Max Markle E.H.S. sophomore, were killed in an automobile accident. The sophomore and junior classes of E.H.S., in co-operation with the EASTERNER staff, dedicate this page to their memory.

Table of Contents

Follow us through four action packed seasons at Eastside High School, recorded as history in the Easterner. Moments of thrill, disappointment, decision, and unity characterized the 1966-1967 school year at E.H.S.

Seniors 10

Faculty and Administration 25

Academics 36

Underclassmen 35

Junior High 65

Organizations 79

Sports 97

Activities 113

Miss Homecoming Queen — Miss Eastside

1967

Midge Jennings — Nanette Shockley

Eastside's

Year

Begins

with . . . Football . . . Parades . . .

Winter

at Eastside

with Basketball and Snowy Grounds . . .

Eastside

in the Spring

with Prom, Dances, Track, Golf, and More . . .

Summer

at
Eastside

with Baseball and More Baseball and . . .

SENIORS "67"

The 1967 Seniors

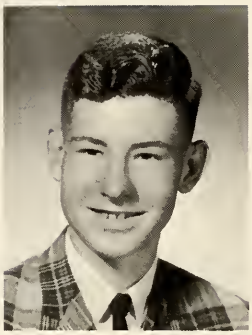

MARY FAY ABELL
F.H.A. 10; G.A.A. 11,12; Blazettes 12.

DENNIS RAY ARMSTRONG
Band 9,10,11,12; Spanish Club 10,11,12; Science Club 11; N.H S. 11,12; Easterner 11.

DIANA JEAN ARNETT
Easterner 12; Blazer 12; F.T.A. 10,11,12; G.A.A. 10; Spanish Club 11,12; Cheer Block 11,12; Chorus 9,10,11,12; Flame Staff.

ROBERT EDWARD ARNETT
Basketball 9; Football 9.

DAVID ALLEN ARRANTS
Baseball 9,10; Basketball 9,10; Track 9,10; Monitor 12.

PAMELA ANN BAILEY
F.H.A. 11,12; G.A.A. 11,12; Spanish Club 9,11; Cheer Block 9,11; Flame 12.

DAVID ARNOLD BEARD
Basketball 9,10; Football 9,10,11,12; F.F.A. 9,10, 11,12.

DANNY LEE BEATY
Football 10,11; Science Club 12; Student Council 11; Boy's Booster Block 11,12.

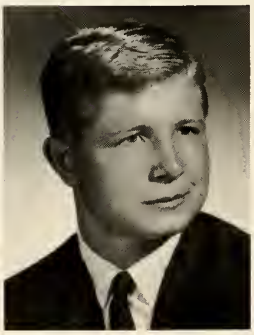

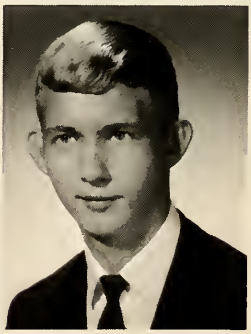

Compliments of BUTTERMORE RADIATOR REPAIR AND TRACTOR REPAIR

# of Eastside High School

DEBORAH JOAN BELL
F.T.A. 12; G.A.A. 9,10; N.H.S. 11,12; Spanish Club 9,10,11; Band 9,10,11,12, Librarian 12; Y.F.C. 9,10,11,12, Vice-pres. 11; Pep Band 9,10,11,12; MY FAIR LADY.

DENNIS EUGENE BLOOMFIELD
F.T.A. 9,10,11,12; Spanish Club 9,10,11; Student Council 11; Pep Band 9,10,11,12; Boy's Booster Block 9,10,11,12, Pres. 12; Pep Council 12, Monitor 12.

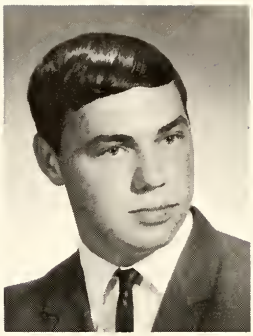

STEVEN FRANKLIN BROCK
Basketball 9; Football 9,10,11,12; Track 9,10; Science Club 12.

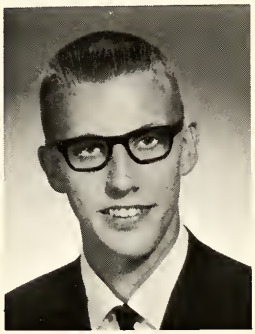

STEVEN L. BROHARD
Football 9,10; Track 9,10,11,12; Cross Country 11; Blazer Editor 12; Easterner 12; Science Club 12, Vice-pres. Monitor 12.

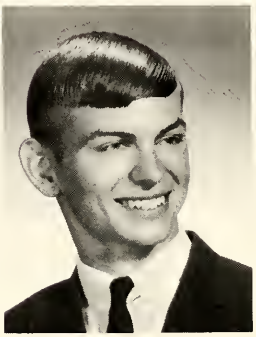

LANE DOUGLAS BROWN
Football 10,11,12; Science Club 12. Senior Play.

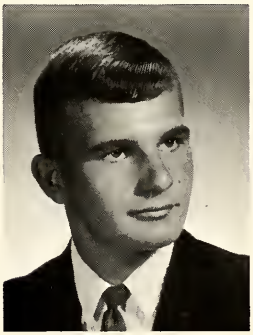

RAYMOND W. BUNGARD
F.F.A. 9,10,11,12; Y.F.C. 9,10,11,12; Band 9,10.

KENNETH DWIGHT CARNAHAN, JR.
Spanish Club 10,11,12; Football 10,11; Boy's Chorus 11; Boy's Booster Club 11; N.H.S. 11,12; BYE BYE BIRDIE; MY FAIR LADY.

MARY LUCINDA COLLINS
G.A.A. 10,11,12; Cheerleader 11,12; Senior Class Sec.

Compliments of PARKISON TV SALES AND SERVICE

Journeyed to Many Educational

CHERYL ANN COOPER
Easterner 12; Blazer 12; Spanish Club 10,11,12; Cheer Block 9,10,11.

JAMES ROBERT CRAIG
Basketball 9,10,11,12; Football 9,10; Track 9; Cross Country 11,12; Golf 10,11,12; Baseball 9,10,11,12; N.H.S. 11,12; Science Club 12; Student Council 9, 10; Flame 12; Golf Medalist 11.

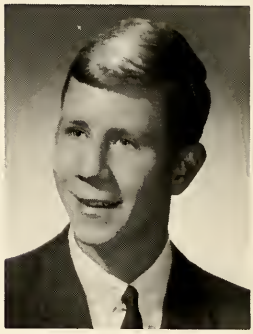

LINDA SUE CRAIG
Cheer Block 9,11.

LINDA KAYE CREAGER
F.H.A 11,12, Queen 12; G.A.A. 10,11,12.

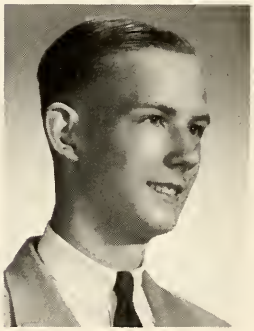

JOYCE ANN CULLER
G.A.A. 9; N.H.S. 11,12; Spanish Club 9,10; Cheer Block 9,10,11,12; Y.F.C. 9,10,11,12; Chorus 9,10, 11,12; Junior Class Treas.

RONALD JEFFERY CZAJA
Football 11,12; Track 11; Science Club 12; Boy's Booster Club 11,12.

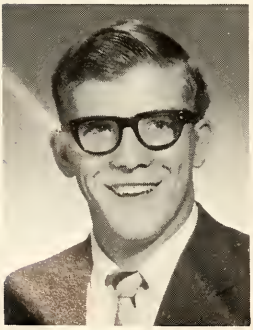

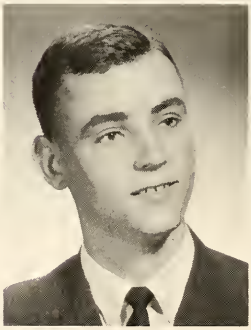

MICHAEL DAVID DICKERHOOF
Football 11,12; Science Club 12; Boy's Booster Club 9,10,11,12; Track 10; Senior Play.

MICHAEL DAVID DIELMAN
Basketball 9,10,11,12; Football 9,10; Cross Country 11,12; Golf 11; Baseball 9; Easterner 12; Science Club 12; Student Council 12.

Compliments of WENDELL W. COOPER JEWELER

Places on Field Trips

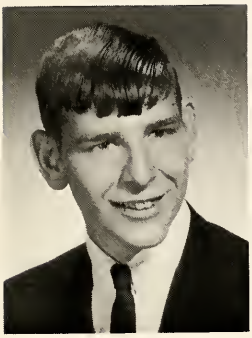

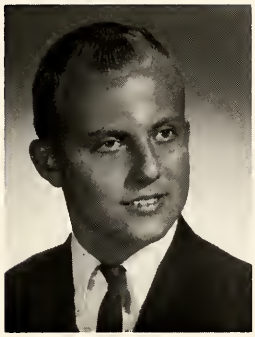

BOBBIE EDWARD EUGENE EVANHOFF
F.F.A. 9,10,11,12.

JOHN W. FETTERS
F.T.A. 11,12; Science Club 12; Cheer Block 9,10, 11,12.

JERRY WAYNE FURNISH
Basketball 9,10; Football 9,10; Track 9,10.

KENNETH LEON GEYER
Basketball 9; Football 10,11; F.F.A. 9,10,11.

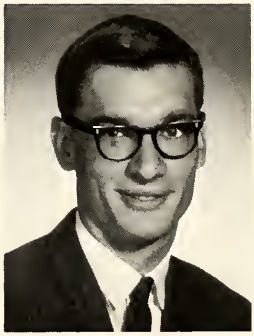

DALE DUANE HARTER
Football 9,10,11; Science Club 9,10,11,12; Boy's Booster Club 9,10 Chart Keeper 11,12, Pres. Science Club.

GLORIA JEAN HARTER
Flame 12.

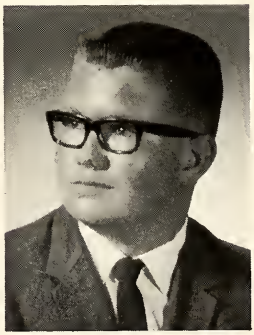

LINDA MARIE HEFFELFINGER
F.H.A. 9,10,11; G.A.A. 9, Spanish Club 10,11; Blazettes 12.

CHERYL ROSE HELBERT
Easterner Staff 12, Blazer 12; Cheer Block 9,10,11; Flame 12; Blazettes.

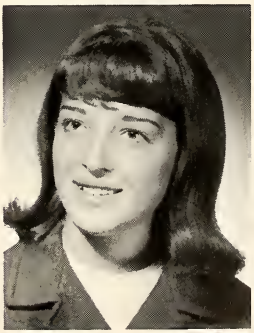

Compliments of DR. E. V. BLUME, VETERINARIAN

Guiding the Seniors to the conclusion of their high school days and making the year a memorable one are the Senior Class officers: Secretary--Mary Lu Collins; Treasurer --Judy Lothamer; Vice Pres.--Jack Ridge; Pres.--Tom Stemen.

Absorbing an interesting panel presentation on the play "Taming of the Shrew" are members of the afternoon English 12 class. Members of the upperclassmen proceeded to visit the Ft. Wayne Civic Theater in the evening.

"All Aboard for the Civic Theater!" Riding the school bus and talking of the coming attraction were culture-minded and grade-monger seniors. On the jaunt home the play was relived in amazement and wonder.

Were Built and Presented

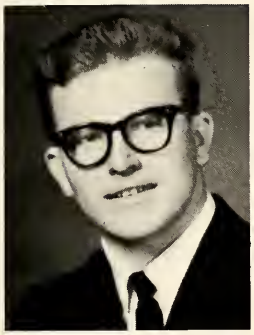

JOSEPH I. HICKS

WILLIAM ERNEST HOGG
Senior Play.

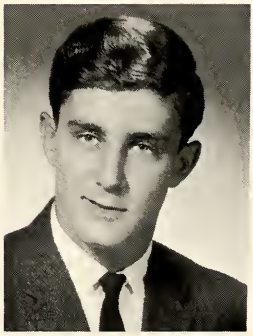

PAMELA LOSETTA HOLMAN
G.A A. 9,11, Vice Pres. 11; Student Council 11,12, Pres. 12; Cheerblock 9,12, Songleader 12; Chorus 9,10,11,12; OKLAHOMA, MY FAIR LADY, BYE-BYE BIRDIE; F.F.A. SWEETHEART; Cheerleader 10,11.

BRUCE LEE HOLTZBERG
Blazer 11; Football 9,10,11,12, Senior Play.

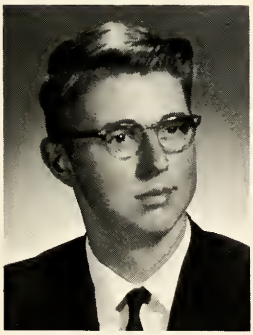

LARRY SCOTT HOOK
F.F.A. 9,10,11,12, Pres. 12; N.H.S. 11,12; Science Club 11,12; Student Council 11,12; Track 9,10,11, 12; Senior Play, Monitor 12.

ANITA LOUISE HOUSER
Spanish Club 9,10,11,12; Cheerblock 9,10,11; Chorus 9,10,11,12, Keynotes 11, OKLAHOMA, MY FAIR LADY; Class Sec. 10.

PEGGY ANN HUDSON
Easterner 12; Blazer 12, Asst. Ed.; F.T.A. 10,11,12, Pres. 11, Vice Pres. 12; G.A.A. 9,10,11,12; N.H.S. 11,12; Cheerblock 9; Band 9,10,11,12; Hi-Fi Band 9,10,11; Pep Band 9,10,11.

Along with Performing

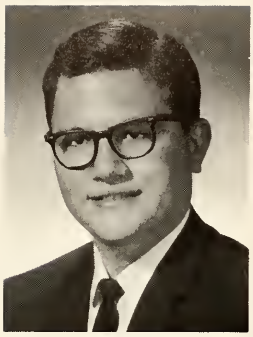

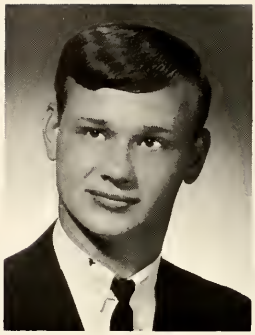

TIMOTHY R. HUMMON
Art 9,10,11,12.

JOHN LEE HUSTED
F.F.A. 9,10,11,12.

MARGARET JANICE JENNINGS
F.H.A. 9,10,12; G.A.A. 10,11; Blazettes 12; Flame 12; Varsity Cheerleader 10; Jr. Class Pres.; Homecoming Queen 12.

THOMAS STEVEN JINNINGS
Basketball 9; "B" Team Football 9.

RACHEL ELIZABETH KAISER
Easterner 12; Blazer 12; F.H.A. 9; F.T.A. 12; G.A.A. 12; Science Club 12; Spanish Club 11,12; Senior Play.

JOHN KEITH

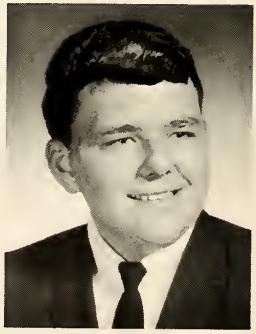

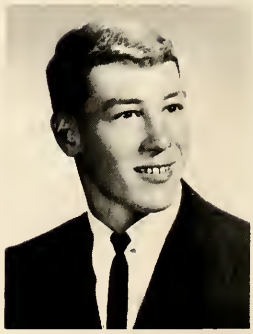

LARRY WAYNE KINSEY
F.F.A. 9,10.

ROGER ALAN KITCHEN
Easterner 12; MY FAIR LADY, Monitor, 12; Basketball 9,10,11,12; Football 10,11,12; Track 9,10,11, 12; Science Club 12; Band 9,10,11,12, Pres. 12; Senior Play.

Compliments of DR. DARRELL O. MILLER, O.D.

a Three Act Comedy As the Senior Play

CHERYL ANN KNAPP
Easterner 12; Blazer 11; F.H.A. 11,12; G.A.A. 10,11, 12, Pres. 12; N.H.S. 12; Blazettes 12; Senior Play.

BJARKE LANGKJAER
Blazer 12; F.T.A. 12; Boy's Booster Block 12; Chorus 12; BYE-BYE BIRDIE. Exchange Student.

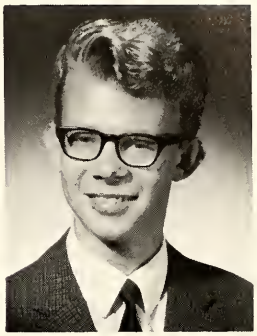

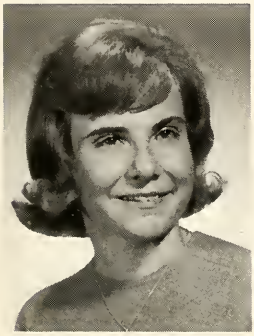

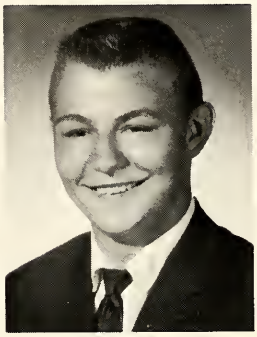

KATHRYN ANN LAUB
Easterner 12, Asst. Ed.; F.T.A. 12; N.H.S. 11,12; Science Club 12; Jr. Class Treasurer; Blazettes 12; Spanish Club 9,10; Student Council 10; Cheerblock 9,10,11,12; Senior Play.

BOBBY EDWARD LEHNER
Football 9.

SAMUEL LEROY LITTLEJOHN
Blazer 11; F.F.A. 9,10,11,12; Boy's Booster Block 9,10,11,12; Varsity Football 11,12; Track 9.

BRENDA LOU LOGSDON
F.H.A. 11,12; G.A.A. 11,12.

JACQUELINE RUTH LORENTZEN
N.H.S. 11,12; Student Council 9; Cheerleader 9,10, 11; Chorus 9,10,11,12, Vice Pres. 12, Keynotes 9, 10,11,12; OKLAHOMA, MY FAIR LADY, BYE-BYE BIRDIE; Flame Editor 12.

JUDY ANN LOTHAMER
Easterner 12, Ed. 12; Cheerleader 9,10,11,12; Cheerblock 9; Pep Council 12; Girl's State 11; Class Sec. 11; Class Treas. 9,12; N.H.S. 11,12; Science Club 12; Chorus 9,10,11,12, MY FAIR LADY, BYE BYE BIRDIE, G.A.A. 9, Monitor 12.

Highlights of Prom Will Be Remembered for Years

DONNA JEAN MANSFIELD
Easterner 12; Blazer 12; F.H.A. 11,12.

CARMA LOU MASON
F.H.A. 9; Cheer Block 9,10,11.

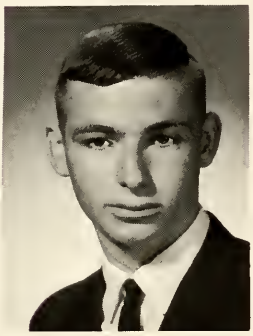

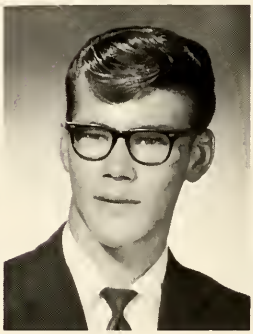

CARL RICKEY McCANN
Science Club 12; Track 9; Band 9,10,11,12; Hi-Fi Band 10,11; Pep Band 9,10,11.

ALLEN LEE MILLER
F.T.A. 10; Basketball 9,10; Football 10.

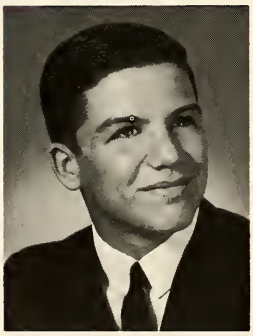

DENNIS EDWIN MILLER
F.T.A. 12; Basketball 9,10; Football 9,10,11,12; Track 9,10,11,12; Baseball 9,10,11,12; Freshman Class Vice-Pres.

SALLIE ILENE MILLER
F.H.A. 9,12; Spanish Club 9,10; Cheer Block 9; Band 9.

DIANA SUE MUMMA
F.H.A. 11; G.A.A. 11.

MYRA LOU MUNSEY
F.H.A. 10,11,12; G.A.A. 11,12; Pres. F.H.A. 12.

As Will Be the Festival on Shakespearean Projects

One of the many lively Senior Class meetings.

Senior panel discussion on "Taming of the Shrew"

Colorful May Pole Dance during Shakespearean Festival.

Seniors restlessly await another project.

Mrs. Eddy is very pleased with this project.

Another excellent Shakespearean theaters constructed by senior boys.

Final Senior Activities

JEFFREY LYNN MYERS
Basketball 9,10,11,12; Football 9,10,11,12; Track 9,10,11,12; Baseball 9,10,11,12; N.H.S. 11,12; Science Club 12; Student Council 9,12; N.H.S. Pres. 12, Chorus 10,11,12, Pres. 12; Keynotes 11,12; Class Pres. 9; Boys State 11; MY FAIR LADY, OKLAHOMA, BYE BYE BIRDIE; Senior Play.

KATHY SUE NEBEHY
Easterner 12; Blazer 11; F.T.A. 12; G.A.A. 12; Science Club 12; Flame 12; Cheer Block 10,11,12.

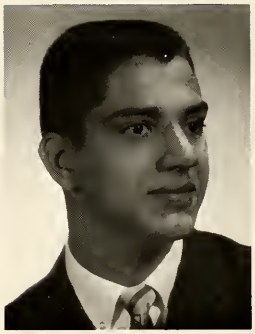

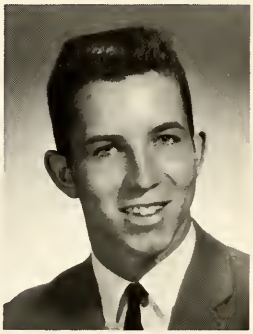

DENNIS GENE NELSON
Science Club 12; Basketball 10,11,12; Football 9,10,11,12; Chorus 9,10,11,12; Keynotes 10,11,12; OKLAHOMA 10; MY FAIR LADY 11.

RICHARD DUANE PARKER
Science Club 12; Student Council 9,10; Flame 12; Football 9,10,11,12; Track 9; Golf 10,11,12; Class Pres. 9,10.

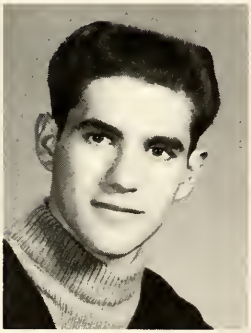

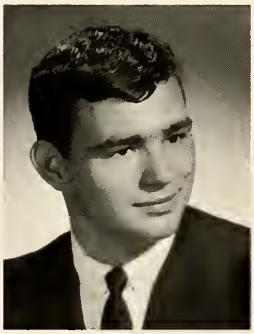

MICHAEL J. PROVINES

RICHARD LaVON REAS
Basketball 9.

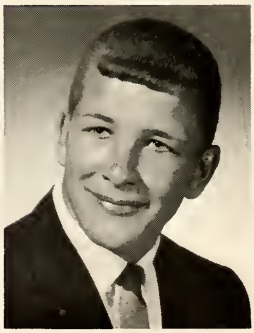

KAY ANN REDIGER
Easterner 12; N.H.S. 11,12; Science Club 12; Cheer Block 10,11,12; Pres. Pep Band 9; Band 9,10,11,12; Class Pres. 9; Pep Council 12; MY FAIR LADY.

RANDALL ALLEN REDIGER
F.F.A. 10,11,12; Boy's Booster Club 10,11; Track 10; Football 10,11.

Began with the Picnic

KAYOTA ELAINE REINHART
F.H.A. 9,10,11,12; G.A.A. 11; Cheer Block 9,10; Band 9.

BARBARA ALICE RENFROW
Blazer Staff 11.

PHYLLIS (ARNETT) RENFROW
G.A.A. 9,10,11,12; Vice-Pres. G.A.A. Cheer Block 9.

JACK LEE RIDGE
F.F.A. 9,10,11,12, Honorary Green Hand, Chapter Farmer, and State Farmer; Basketball 9; Track 10; Class Vice-Pres. 12.

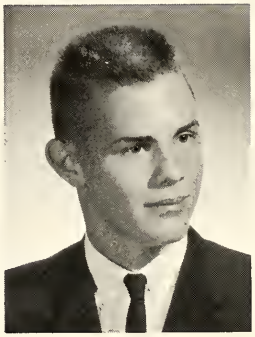

BARBARA ROSE SCHMIDT
F.H.A. 11,12; Cheer Block 12; Chorus 9.

DENNIS R. SCHROCK
F.T.A. 12; N.H.S. 11,12; Flame 12; Basketball 9,10,11,12; Cross Country 11,12.

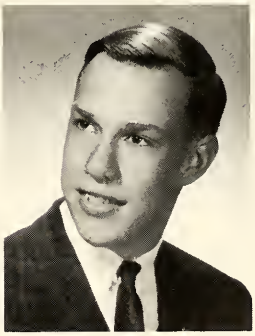

MICHAEL GEORGE SEBERT
F.F.A. 9,10,11,12; Football 10,11,12; Track 9,10, 11,12.

LINDA SUE SHERER
F.T.A. 12; N.H.S. 11,12; Science Club 12; Spanish Club 9,10,11,12; Cheer Block 12; Chorus 12; OKLAHOMA 10; MY FAIR LADY 11.

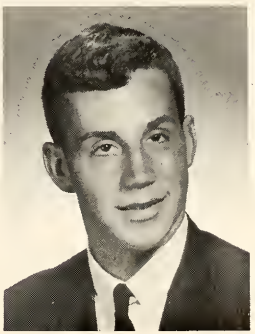

And Climaxed with

NANETTE KAY SHOCKLEY
Easterner 12; F.T.A. 12: G.A.A. 9,10; N.H.S. 11,12; Cheerblock 9; Science Club 12; Pep Council 12; Class Sec. 9; Band 9,10,11,12; Hi-Fi Band 12; Girl's State 11; Prom Queen 11; MISS EASTSIDE 12; Cheerleader 10,11,12; MY FAIR LADY; BYE BYE BIRDIE.

REBECCA SUE SMITH
G.A.A. 11; Cheerblock 11,12.

ROBERT WADE SMITH
Audio-Visual High School and Elementary.

JAMES LEE STEMEN
F.F.A. 9,10,11,12; Boy's Booster Block 10,11.

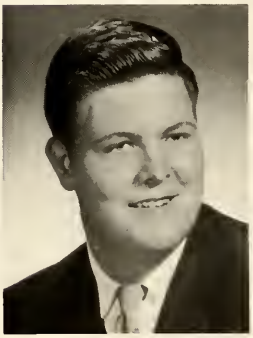

THOMAS EUGENE STEMEN
F.F.A. 9,10,11,12; Student Council 11; Class Vice Pres. 11; Class Pres. 12; Senior Play.

BECKY RUTH STIVER
Easterner 12; G.A.A. 9,10,12; N.H.S. 11,12; Cheerblock 9; Pep Council 12; Flame 12; Cheerleader 9, 10,11,12.

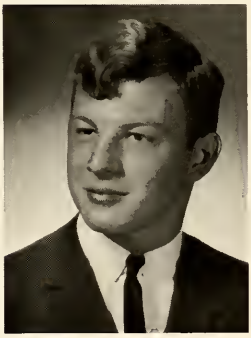

CLAUDIA SUE STROMBECK
Easterner 12; F.H.A. 9; F.T.A. 10,11,12, Pres. 12; Spanish Club 9,10,11,12; Cheerblock 9,10,11,12; Student Council 12; N.H.S. 11,12.

SHARON KAY THIMLAR
Easterner 12; F.H.A. 9,10; F.T.A. 10,11; Cheerblock 9,10,11,12; Spanish Club 10,11,12; Senior Play.

Baccalaureate and Commencement

SHIRLEY MARIE TRENARY
N.H.S. 11,12; Sec. of N.H.S. 12.

DORIS JEAN VIRES
Glee Club 9.

CONNIE ZERKLE

NANCY LOUISE WASHLER
F.T.A. 12; Pep Band 9,10,11,12; Band 9,10,11,12;
Chorus 9,10,11,12.

'67 SENIORS PRESENT:
Class Colors--Red and White
Class Flower--Red Rose
Class Motto--Learning to live by living to learn

WE WILL REMEMBER

Try to remember with each new September the high school years we've shared together;
Try to remember the kind of September when life is unfurled a whole year better;
Try to remember that special September that opened the door to our Senior endeavor;
Try to remember and if you remember, then follow . . .

Try to remember when life was so tender that every hope was sure to billow;
Try to remember the green and white splendor, the spirits high, that "flaming fellow";
Try to remember wisdoms warm ember that touched our souls to fill the hollow;
Try to remember and if you remember, then follow . . .

We will remember with each new September these years we've grown and learned together;
We will remember that every September can mean the start of a new forever;
Life lies before us and God watches o'er us, let's live by this chorus which ceases never;
"We will remember but more than remember, we'll follow . . . follow . . . follow . . . "

To the surprise of the class, Jackie Lorentzen and Jeff Myers presented themselves as court jesters to the Queen of England.

To help the Senior Class before they attended "The Taming of the Shrew," these helpful classmates gave some enjoyable excerpts of the play.

To add to the excitement of the Shakespearean Project, eight seniors gave an amazing demonstration of a May Day Dance.

Upon exit from the Civic Theater Rachel Kaiser and Diana Arnett gave these candid reactions.

FACULTY AND ADMINISTRATION

Mr. Kent Myers

Mr. Joe Smith

ADMINISTRATION

Mr. Charles Hampel

Heading the student body of Eastside High School this year was Mr. Kent Myers, principal. With the close of the 1966-67 school year, Mr. Myers ends his fourth year as principal of Eastside's six hundred students, having been principal since the consolidation began.

For the first time this year, Mr. Joe Smith came to Eastside as assistant principal, having been principal of Riverdale for many years. Together with Mr. Charles Hampel, new principal at Riverdale, Mr. Smith has co-ordinated the junior high programs at Butler and Riverdale.

Compliments of AUBURN SOFT WATER SERVICE

B. ROW: Lynn Fisher, Keith Ulm, Joseph Parshall.
F. ROW: Argus Fisher, Harold Kagey, Wendell Cooper, Delbert Washler.

School Board with Architects and Superintendent Cole.

ADMINISTRATION

Superintendent Kenneth Cole

Finishing his first full year as the Superintendent of the DeKalb Eastern Schools, Mr. Kenneth Cole has won the respect and admiration of the several thousand persons involved in the district schools. His close association with the students, teachers, and administrators of the district has allowed him to become a familiar part of everyday life. Working in close co-operation with the School Board, Superintendent Cole guides the educational system of the Eastern DeKalb District.

The School Board of DeKalb County Eastern Community Schools under the leadership of President Delbert Washler considered and devoted much time to the planning and organizing of the new Eastside High School. The Board meets in regular session in Superintendent Cole's office in the Butler Elementary. Within the guidlines set by this capable group of men, the schools of the district operate.

Compliments of RODS of INDIANA INC.

Our Helping Hands Are Busy Hands

Mrs. Carolyn Hoffer

Mrs. Nancy Roush

Secretary to Mr. Myers, Mrs. Hoffer handles all junior high and high school office affairs and school finances. She had the assistance of Mrs. Roush who also served mornings as study hall supervisor.

Mrs. Jeanette Kaiser

"All's Quiet On the Home Front" was the slogan of Mrs. Kaiser, who took charge of the afternoon study halls. All pictured on this page were aided by able student assistants.

Mrs. Musser bagan this year as office secretary, "Girl Friday", at the Riverdale School.

Mrs. Loretta Musser

Working as secretaries to DeKalb Eastern School's Superintendent Cole, Mrs Laux and Mrs. McNabb shared the responsibilities of the entire school district.

Mrs. Virginia Laux

Mrs. Ruth Ann McNabb

Compliments of MAST'S MARATHON SERVICE, Butler, Indiana

The Art of Teaching

MRS. MARIE ADAMS
Miami University, B.S., Ed., M.A.
U.S. History, Sociology, Economics
Sponsor: Junior Class

JOHN BEDWELL
Taylor University, Ball State, B.S., St. Francis.
General Math
Sponsor: Freshman Class, Coaches Varsity Basketball, Varsity Baseball, Cross Country.

RALPH BRACHT
Ball State, B.S., M.A.
Physics, Industrial Arts
Sponsor: Science Club

MISS ROSANNA BRIEGEL
Manchester College, B.S.
Art Classes 7-12

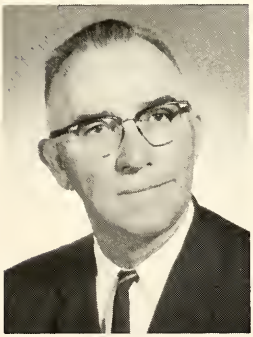

L. E. CONKEY
Defiance College, A.B., State University, M.A.
Chemistry

MRS. KAREN CULLER
Bowling Green State University, B.S.
Geometry, Algebra II, Trig., College Algebra.
Sponsor: Sophomore Class

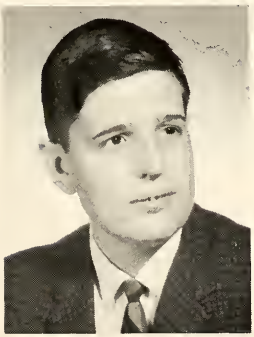

ROBERT S. DICKEN
Ball State University, B.S.
English 10 and 11
Sponsor: Junior Class, F.T.A., Senior Play.

MRS. MELVA EDDY
Earlham College, B.A., B.S., Kent State University,
St. Francis College.
Senior English
Sponsor: Senior Class, FLAME.

Compliments of BUTLER REST HOME INC.

Helping to Learn

MRS. PAULA FOSTER
Miami University,
Indiana University,
University of Wisconsin.
Choir, Gen. Music,
Girls Chorus.
Sponsor: Freshman Class

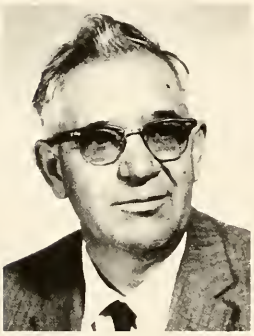

RICHARD FOSTER
U. of Kentucky, A. J. Cons. of Music, Butler U., Miami U., B.A., M.A.
Junior & Senior High Band, Band, Pep Band, Dance Band.

MRS. KATHERINE FLECHER
Ball State B.A.
English 7th & 8th
Sponsor: 7th grade

R. W. GUINTHER
Ohio State University
Agriculture
Sponsor: F.F.A.

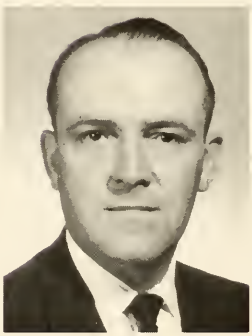

MISS BLANCHE GRIFFITH
Ball State U. M.A., Ind. State U. B.S.
High School Librarian, Audio-Visual Director.

MRS. ESTHER HAMPEL
Indiana University A.B., M.S., Ind. Col.
Freshman English, Jr. Hi. English.
Sponsor: Freshman Class

OMER HANSEN
Manchester College, B.S., U. of Chicago, M.S.
Bookkeeping, History 8th.
Sponsor: 8th grade

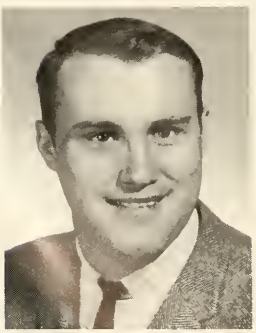

GARRY HOLLINGSWORTH
Manchester College B.S., St. Francis.
History, World Geography
Sponsor: Jr. Hi. Football, Track, Frosh. Basketball.

MRS. JANIS HOOD
Ball State U. B.S., St. Francis.
Health & P.E.
Sponsor: G.A.A., Booster Block Cheerleaders.

Compliments of GRABILL CABINET CO. INC. & PAR-TEE CO. INC.

by Teaching

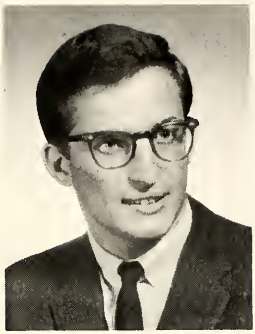

JOHN LOWRY
Murray State U. B.S.
English 9,10
Sponsor: Senior Play,
Sophomore Class.

MRS. LUSINA McCALL
El. & Jr. High--Music & Art.
Sponsor: 7th grade

JERRY MORELAND
Anderson College B.S., Anderson Theo. Sem. B.D.
Biology
Sponsor: Sophomore Class

ROBERT MURPHY
Ball State U. B.S., Purdue U., St. Francis College.
English 7th & 8th, Journalism.
Sponsor: EASTERNER, BLAZER, 8th grade.

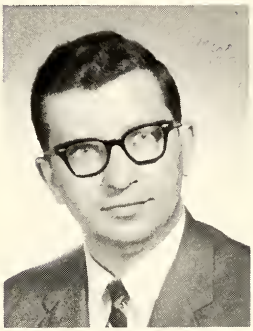

MRS. MABEL OVERMYER
Central Normal College B.A., Ball State University M.A.
Shorthand I, Office Practice, Guidance Director.
Sponsor: F.T.A.

MRS. PHYLLIS POSEY
Otterbein College B.A., Western Reserve U., U. of Colorado, Texas Tech., U. of Tuciema, Indiana U.
Spanish, Speech.
Sponsor: Spanish Club

MRS. DARLENE ROWLETT
Manchester College B.S.
Home Ec. 7,8, and 9

MRS. CAROL RUFNER
St. Francis B.S.
Home Ec.
Sponsor: F.H.A., Girl's Booster Block.

KEN SEVERSON
Manchester College B.S.
7th, 8th & 9th grade Gen. Science.
Sponsor: 7th grade, Football, Golf, Basketball
Coach 8th grade.

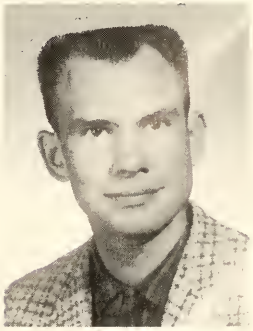

Compliments of RED'S TEXACO & H.W. KNISELY MEN'S & BOY'S WEAR

Power of the Mind and Body

ALBERT SMITH
Huntington College, Ball State University B.S.
Junior & Senior High Shop

MRS. MADELINE SCHUBERT
Manchester College A.B.
Alg. I, Gen Math, Arith. 7.
Sponsor: National Honor Society

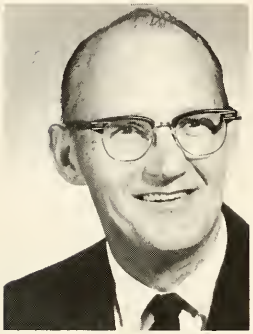

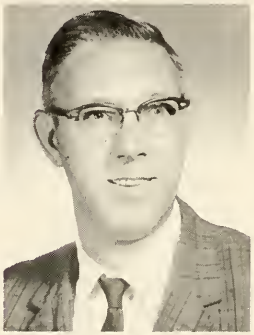

A.F. SHERER
Findlay College A.B., Indiana University, Utah State University.
French I, II, General Business, Typing I, II.

LEON STRANGE
Canterburry College A.B., Ball State University M.A.
7th grade Math, Typing I.
Sponsor: 7th grade, Student Council.

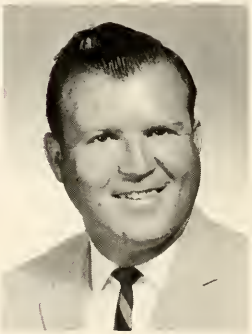

MRS. TEEGARDIN
Manchester College B.S.
Math--7th & 8th grade
Sponsor: 8th grade

JAMES TEMPLETON
Purdue University B.S.
P.E., Health & Safety
Sponsor: Freshman Class

ROBERT WILDER
Indiana University B.S., M.S.
Government
Sponsor: Senior Class, Student Council, Pep Council, Boys Booster Block.

STEVE ZELLERS
Manchester College B.A., El. Ed.
Social Studies, Boys P.E.
Sponsor: 8th grade, Riverdale Jr. H.
Coach

JERRY ZONKER
Indiana University B.S., Ball State University M.A.
Guidance Director
Sponsor: Exploratory Teaching

Service Workers

A school system does not move by itself and Eastside is not an exception. While the students minds are fed by the faculty, the physical needs of the student body are handled by the groups pictured here. The janitors keep the building in operable condition. The cooks feed many of the hungry students daily. The students themselves are brought to the schools by a large group of bus drivers.

Janitors: Earl Lyons and Albert Brown

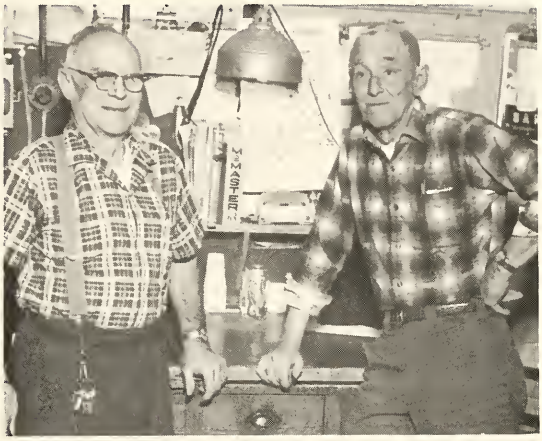

Cooks: Mrs. Eleanor Pleuninik, Mrs. Dolores Miller, Mrs. Dessie Casebere and Mrs. Glendoline Ginder.

Busdrivers: Harold Goldsmith, Harold Murphy, Cloise Baxter, Al Brown, Hubert Reinoehl, Carl Edds, Harold Casebere, Floyd Keller, Clyde Rosenberry, Mervin Conine, Elmer Gaff.

Compliments of DARI-TREET

Four Bells and All Is Well

Monitors: Larry Hook, Rog Kitchen, Steve Brohard, Deni Bleemfield, Judy Lothamer.

Student Janitors: Danny Miller and Steve Baughman.

Ass't Monitors: Rick Parker, Jim Craig, John Fetters, Nancy Washler, and Myra Munsey.

Office Cadets: Carma Mason, Linda Creager, Myra Munsey, Claudia Strombeck, Shirley Trenary, Pam Bailey, Kathy Laub, Joyce Culler, Anita Houser, and Midge Jennings.

Compliments of ARMSTRONG FLORAL, Butler, Indiana

ACADEMICS

It Is Only the Ignorant Who Despise Education . . .

Syrus

Miss Griffith, Flame librarian, took it upon herself to periodically place displays in the library in conjunction with holidays, seasons, items in the news, and school activities. Student awareness was improved and Study Hall was brightened by the unusual affairs. Miss Griffith also ordered a pile of new books and guided charges to the captivating stimulants.

To relieve an over-crowded Study Hall, students were dispersed to an unused room. Mrs. Nancy Roush and Mrs. Jeanette Kaiser were in charge of morning and afternoon sessions of The Hall. Due to her hospitalization, however, the eager faces of an anticipating charges missed the familiar and likeable Mrs. Kaiser.

Vocations: for Just Experience Tells . . . Goldsmith

Mr. Guinther instructs the Agriculture classes to prepare them for their future years in farming. The Ag. shop offers the students an experience with machinery and places a responsibility on them. Under the supervision of Mr. Guinther, the judging teams have gained experience while completing in judging contest.

Dennis Hart, Dennis Pugh and Emerson Casebere, shop students, work creatively in making their various articles, under the supervision of Mr. Smith.

Mrs. Roweltt and Mrs. Rufner help the home economics classes to further their information about homemaking. The S.H.A. Festival revealed the articles made by the various students of the classes.

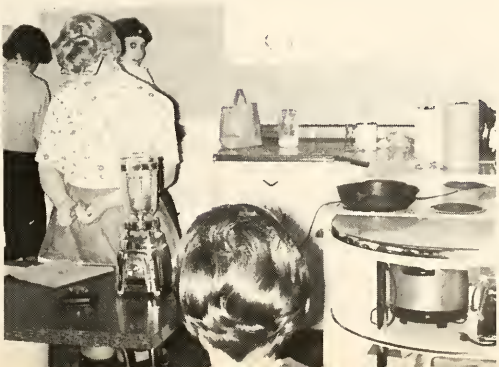

1966-1967 Schedule of Events

Sept.	16	Junior Magazine sales begin
Sept.	21	Miss Eastside Convo
Oct.	22	Football Homecoming--South Adams
Oct.	27	-28 Teacher's Institute
Oct.	29	Journalism Institute
Nov.	11	No school--Veteran's Day
Nov.	18	First Varsity Basketball Game--at K'ville
Nov.	24	-25 Thanksgiving Vacation
Dec.	20	Christmas Convo
Dec.	23	Christmas Vacation Begins
Dec.	29	-30 Holiday Tourney
Jan.	1	Senior Class Party
Jan.	3	School resumes
Feb.	4	Vocal Contest
Feb.	7	Seniors go to Indianapolis for Gov't trip
Feb.	11	Band Contest at Hamilton
Feb.	12	Science Fair
Feb.	18	Valentine Dance--Annual Staff
Feb.	18	State Music Contest at Indianapolis
Feb.	23	No school--End of first semester
Feb.	24	-25 Basketball Sectional at K'ville
Mar.	10	-11 "Bye-Bye Birdie"
Mar.	17	St. Patrick Dance F.F.A.-F.H.A.
Mar.	23	Milligan College Choir
Mar.	24	-27 Easter Vacation
Mar.	21	Senior Play "A Pennant for the Kremlin"
Apr.	1	Senior Play "A Pennant for the Kremlin"
Apr.	8	F.T.A. Convention
Apr.	15	Jr. Sr. Prom at Pokagon State Park
Apr.	15	State Chorus Contest
Apr.	21	Cheer Try-outs
Apr.	22	Science Club to Chicago
Apr.	28	Election
Apr.	28	Band & Chorus to Angola to see the U.S. Navy Band
May	1	First Girl's Track Meet
May	5	-6 S.H.A. Festival
May	7	Band-Chorus Spring Concert
May	8	Spanish Club Banquet
May	11	All Sports Banquet
May	12	Track Sectional
May	13	Publication Banquet
May	18	F.F.A. Banquet
May	19	Senior Picnic
May	21	Baccalaureate
May	23	Commencement
May	26	Booster Block Dance
May	26	School is out!!!!!

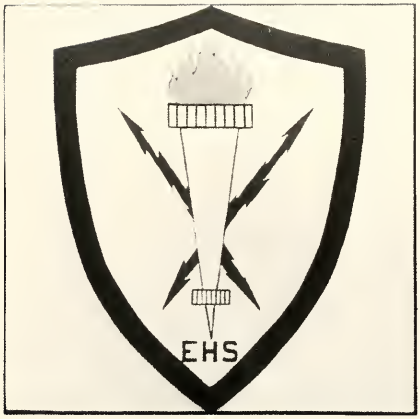

A Real Look

at Eastside

Of All the Creations of Man Language Is the Most Astonishing . . .

Strachey

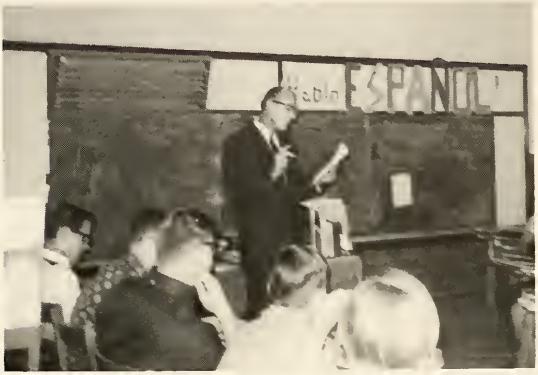

"Parley vous francais?" Mr. Sherer teaches French classes through the audio-lingual method. Repetition and memorization played a major part in the learning process.

Mrs. Posey created interest within her classes by distributing a newspaper written entirely in Spanish, engaged a restaurant where the Spanish Club held their Banquet and ate Mexican food, and sent two language students to Mexico for six weeks. The Spanish Club visited Ball State during which they watched a ballet. The pinata party opened the year with all the traditional Spanish customs flowing in to it. To finance their activities, the kids stimulated school spirit by selling class pins with the initials of Eastside.

To Show the Whole Extent of Its Beauty and Power . . .

Dryden

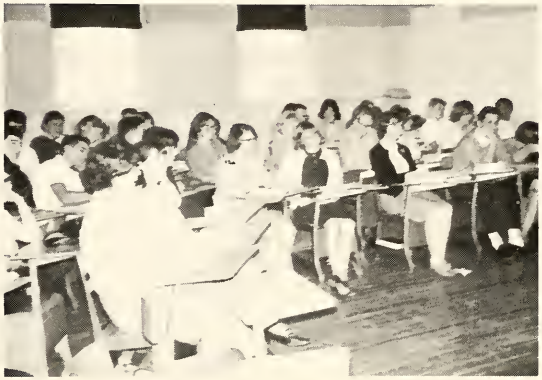

Every member of the Blazer student body "belongs" to an English class. By the thoughtful consideration of the instructors, material was presented to the FLAME staff for possible consideration for publication. Seniors had a broad range of plays, critical reviews, and novels to prepare for the "outside" while Juniors were comprehending poetry, quite uniquely by studying such folk songs as "Song of Silence" and "At the Zoo." Sophomores began a background of literature and the Freshman concluded grammar study.

Art Alone Enduring Stays to Us . . .
Dobson

Personal satisfaction and enjoyment were found by Art, Chorus, and Band Students. Several occasions arose where the arts could be exhibited with pride. Miss Griffith placed drawings in the Study Hall, the scenery for S.H.A. and "Bye-Bye Birdie, and the drawings in the Flame were sketched by Miss Briegel's aspiring classes. The Fosters shone through at district and state contest, the concerts and the musical. Each event and opportunity was a call to talented students to display their school spirit and individual effort for the community.

Of Energies . . . That Cannot Die . . .
Symonds

The requirements at Eastside for Physical Education are two years, but students may take additional years if they desire. Girls Physical Education under the leadership of Mrs. Hood engage in many healthy exercises and games. Among these are volleyball, soccer, badminton, softball, tumbling and bowling. Under the supervision of Mr. Templeton, the boys Physical Education classes kept fit with many strenuuous activities such as calisthenics, basketball, baseball, football, dodge ball, tumbling and bowling. All Phys. Ed. classes are kept very active throughout the year.

He Profits Best Who Serves Best . . .
Sheldon (Rotary Motto)

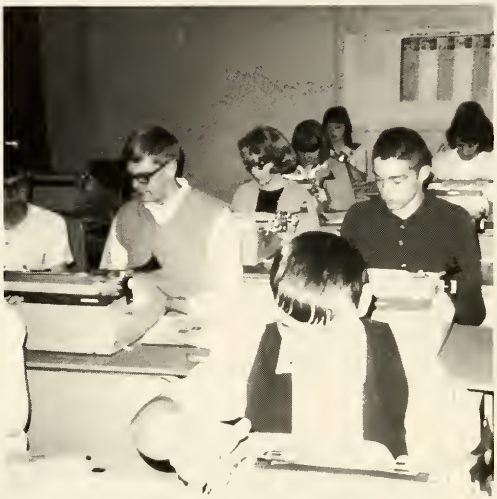

Speed typing tests, dictaphone typing, office practice sets and many other varied courses of study are what Business students at Eastside engaged at throughout the year. Through the able hands of Mr. Sherer and Mr. Strange, the students learned the skills of typing. Mr. Hansen, who constantly prodded his students along, knows that somewhere in the back of their minds lie an usable knowledge of Bookeeping. And through the splendid teaching of Mrs. Overmyer, girls learned how to use many different office machines.

Speech Is a Mirror of the Soul: As a Man Speaks, So Is He . . .

Syrus

Through tongue and hand Blazers spoke out. Gaining experience through required speech contests, EHS'ers won some recognition. Lane Brown and Anne Kagey traveled to the District Rotary Speech Contest while Kathy Nebehy and Jeff Snyder placed first and second at the county Soil Conservation Contest. Kathy traveled to Manchester College for the area rivalry and tied for third.

Staff members of the newspaper journeyed to Franklin College at the beginning of the year to exchange ideas and become better informed. Experience taught them, through blunders and success, and they learned by doing.

While Bright-Eyed Science Watches Round . . .

Gray

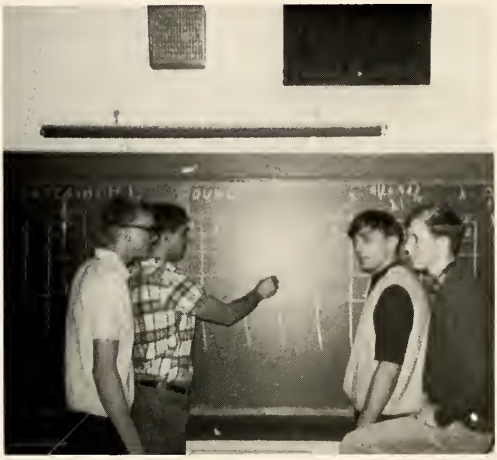

Mr. Bracht, Mr. Conkey, Mr. Moreland and Mr. Severson are the instructors of Eastside's Science department. Physics, Chemistry, Biology and general science are the courses which these four men teach. With their guided assistance the students at Eastside learn through helpful labs and experiments the wonderful world of science. Also with their cooperation and assistance, students took active part in field trips.

Mathematics Possesses Not Only Truth but Supreme Beauty . . .
Russell

Nearly all students at Eastside enroll in at least two math courses during their high school curriculum. Courses vary from General Math, with Mr. Bedwell and Mrs. Schubert, to College Algebra and Trigonometry with Mrs. Culler. These teachers instruct their students in the correct procedure in working an every day Math problem to the most difficult quadratic equation. In Mrs. Schubert's Algebra class such things as graphs, linear equations and story problems were taught. In her 4th period class, a cadet teacher graded papers and occasionally taught class to gain knowledge of what it would be like to be a math teacher.

While We Read History We Make History . . . Curtis

The Social Studies courses offered at E.H.S. include U.S. History, Government, World History, and World Geography. Mrs. Adams, the teacher of U.S. History taught her students the events that formulated our American Heritage. Mr. Wilder supplemented the Government textbook by taking his Senior charges on an informative field trip to our State Capitol. World Geography and World History, taught by Mr. Hollingsworth complete Eastside's curriculum in the field of Social Studies.

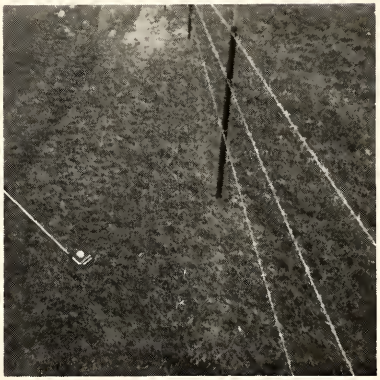

Eastside in the Flesh

Autographs of

Cross Country

Football

Basketball

Favorite Players

Track

Golf

Baseball

Bjarke Hits

This year Eastside has had the experience of having a blue-eyed blonde foreign exchange student. His name is Bjarke Langkjaer and he was from Aalborg, Denmark, but now resides in Frederikshavn, Denmark. He was a part of the International Christian Youth Exchange Program and was sponsored by the First E.U.B. Church of Butler. In this program a host family is selected for each student, and Bjarke was staying at Mr. & Mrs. Walter M. Smith's home. This year he was a member of the Senior Class of 1967 and took active part in all student activities. Bjarke said he enjoyed his stay very much and would like to thank all who made his stay such an enjoyable experience. In Danish Schools they have no extra-curricular activities so he especially liked this part of school. He mainly liked the basketball games and as a result of it, many times couldn't speak the next morning. When Bjarke returned to Denmark, he started college to become a teacher. "If you would start paying your teachers better I just might come back and teach."

Town

ALBUM SECTION
UNDERCLASSMEN

Juniors

Lorie Allen
Marna Ankney
James Armstrong

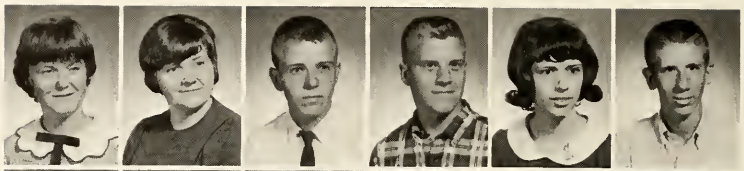

Larry Armstrong
Paulette Bakle
Donald Barrett

Steve Baughman
Shari Benninghoff
Larry Berndt

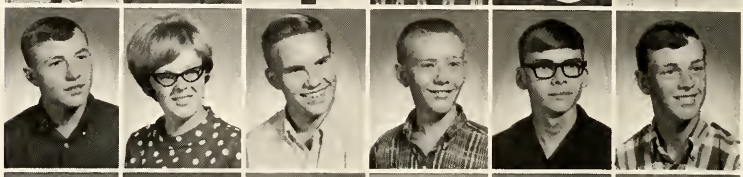

Perry Bonecutter
John Bowers
Tom Bowman

Skip Campbell
Shawn Campbell
Janet Capp

Melanie Carnahan
Melanie Carr
Dave Cather

Dan Crow
Dorothy Cobb
Larry Conine

Betty Charlton
Dorothy Charlton
Susan Derrow

Dan Dickerhoof
Diana Diehl
Dave Edgar

Barbara Eakright
Larry Fee
Darrell Fish

Richard Fisher
Kenny Furnish
Gary Flood

Joe Fuleki
Gene Flueckiger
Steve Gagken

Robert Gengnagel
Kathie Ginder
Sandy Gonzales

Sandra Greuter
Jim Graham
Charlene Graves

Steve Groff
Virginia Groves
Donna Guy

Nancy Hankey
Herb Holden
Jackie Hook

Randy Houser
Dean Hullinger
Clayton Hursh

Anne Kagey
Mike Kaiser
Keith Kreischer

Compliments of the ECONOMY SHOP and MYERS STANDARD SERVICE, Butler, Ind.

Juniors

Rose Leeper
Carolyn Lehner
Martha McCollough

Sandy Miller
Stan Miller
Mary Mooney

Rick Mumma
Earl Mutzfeld
Jeane Norris

Juanita Ortiz
Junior Patton
Dennis Pugh

Jerry Raney
Roger Reinhart
Mike Richards

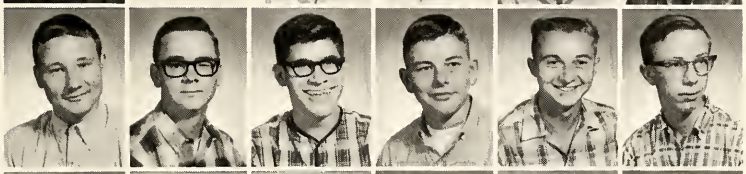

Tom Rosenberry
Rick Rowe
Jim Schrock

Marty Searfoss
Janet Sebert
Peggy Short

Les Smith
Linda Snyder
Jeff Snyder

Rex Snyder
Karen Stemen
Carol Stevenson

Mike Storer
Mark Strong
Roger Thimlar

Tony Teutsch
Nancy Ulm
Rex Vogelpohl

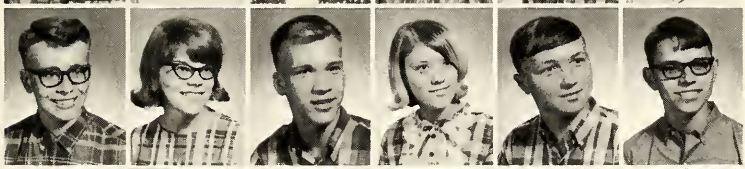

Janie Wallace
Jake Walter
Larry Warstler

Mike Wasson
Rita Webb
Bill Wellendorf

Susie White
Diane Worman
Dennis Zeisloft

Carolyn Zimmerman

Pictures Not Available: Mike Beebe
John Ortiz
Elaine Simmonds
Christine Webb

Compliments of BUTLER SHELL SERVICE

CANDID

Here he comes . . . Mr. America.

Boys!!! Where????????

The Impossible Dream

Study?? What's that???

I say . . . I say . . . What do I say?

JUNIORS

Sophomores

Fred Adams
Clela Alwood
George Angleone

Marsha Antrup
Karen Armstrong
Reva Armstrong

Chuck Arnett
Gary Baird
Brenda Baker

Karen Bartrom
Sue Beaty
Vicki Bergstrom

Marlin Betz
Sandy Bissell
Kathy Bloomfield

Becky Blume
Mary Boyer
Sybil Brattair

Phil Brewer
Melva Brohard
Jerry Bungard

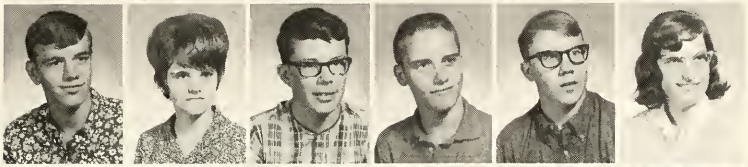

Mike Busche
Dave Capp
June Carper

Melody Carper
Emerson Casebere
Brenda Charlton

John Chew
Donna Church
Linda Church

Judy Collins
John Combs
Louisa Cook

Illa Cook
Christine Coy
Bruce Craig

Paul Culler
Joe Czaja
Beth Delong

Alverta DePew
Vernon Dillander
Charlene Emenhiser

Peter Foster
Rietha Funk
Denny Ginder

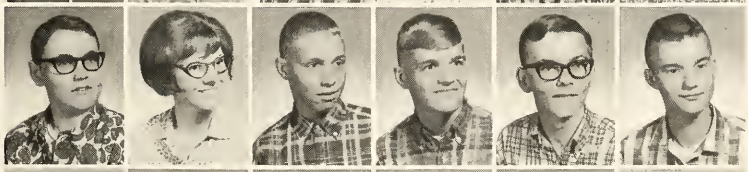

Dennis Gerardot
Phil Haberkorn
Dennis Hart

Cheryl Heffelfinger
Gary Heffelfinger
David Higley

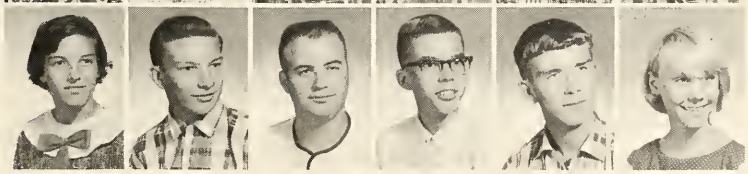

Dennis Hollinger
Bill Holtzburg
Cheryl Hose

Compliments of BUTLER MOTEL AND GIFT SHOP and DRS. WERICH AND SHULTZ

Sophomores

Galen Hose
Larry Houlton
Patricia Huff

Wendy Hughs
Sharon Jenkins
Chuck Johnson

Cathy Johnsonbaugh
Dennis Keller
Mike Kimpel

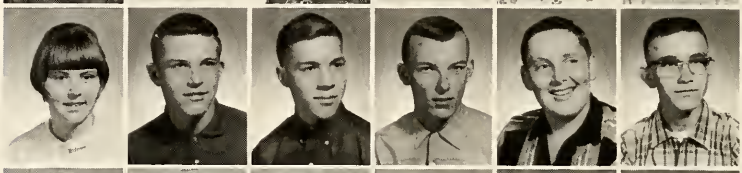

John Kochert
Vernon Lake
Richard Lane

Lerene Laux
Rhoda Lawson
Hope Lengacher

Sandra Logsdon
Richard Mack
Terry Maldeny

Suzanne Mansfield
Doyle Marr
Charlene Mason

Lana Mast
Vickie McCann
Diane McDowell

Ron Miller
Ted Miller
Kathy Mock

Judy Moore
Rowena Moore
David Mumma

Dave Myers
Phyllis Myers
Dennis Oberlin

Craig Parshall
Paul Perkins
Mike Prentice

Walter Prosser
Jim Ridge
Ron Richards

Sheila Reinoehl
Ric Roberts
Roger Romines

Roberta Scott
Vickie Sherer
Tom Seltenright

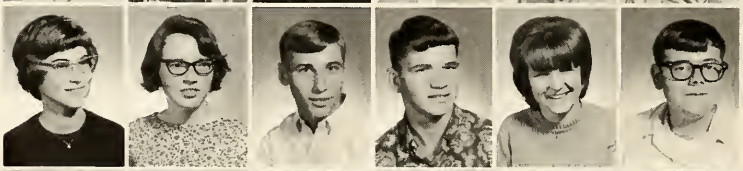

Jerry Shoudel
Mary Shoudel
Jerry Smith

Kathy Smith
Kris Smith
Van Snyder

Cindy Staley
Jim Steckley
Steve Thimlar

Compliments of PARKER INSURANCE AGENCY

Karen Thorp
Darla Vachon
Carol Vogelpohl

Ron Walter
Steven Watson
Rosanne Webb

Patricia Wegman
Sherry Wertman
Royce White

Janalee Whitman
Gary Willibey
Jody Wilson

Sophomores Spending Spare Time

Why would the guys huddle TOGETHER?
It must be a girl, eh, boys???

Tall and small, these giggling girls make their way down the usual hall which is unusually empty.

Compliments of OBERLIN SALES, INC.

Freshmen

Abell, Mike
Anders, Gary
Anderson, Keith

Ankney, Janet
Armstrong, Dalene
Arrants, Janie

Atchison, Larry
Baird, Dave
Bartlett, Kirk E.

Bell, Aaron
Bellamy, Teresa
Benninghoff, Susan

Berndt, Craig
Bercaw, Randy
Blaine, Lynn

Bowman, Joe
Boyer, Steven
Boylan, Guy

Brand, Kristine
Buttermore, Patty
Chapman, Margaret

Charlton, Frank
Clark, Linda
Coburn, Roger

Collins, Jerry
Cole, Stephen
Daniels, Danny

Davis, David
DeLong, Martha
Depew, Ronnie

Depew, Wesley
DePriest, Diana
Dielman, Jill

Edgar, Becky
Edgar, Gary
Evans, Roger

Everetts, Ted
Fee, Mona
Flood, Steven

Friesen, Marya
Fuleki, Gary
Fuller, Christine

Fuller, Ricky
Gengnagle, Darl
Geyer, Shirley

Giner, Kerry
Griggs, Veda
Grobis, Sally

Groff, Diane
Groves, Kenneth
Grussing, Susan

Hankey, Bonnie
Harter, Bill
Hausbach, Arthur

Compliments of BROWN'S FURNITURE AND HARDWARE and YEISER'S STANDARD SERVICE, St. Joe, Indiana

Freshmen

Hausbach, Euphrasia
Holden, Sharon
Hoover, Tanna

Houser, Kathy
Houser, Kevin
Hudson, Kathy

Huffman, Doris
Hullinger, Jerry
Jennings, Janet

Johnsonbaugh, Janet
Johnston, Jody
Jones, Dennis

Keller, Linda
Kelley, Steve
Kessler, Keith

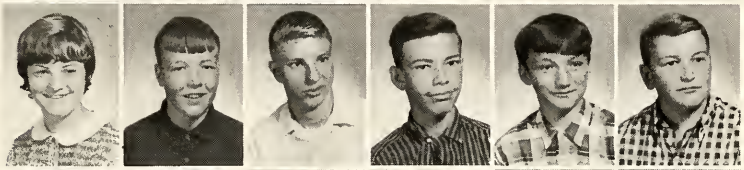

Keuneke, Steve
Kinney, Rodger
Kitchen, Rick

Knox, Rod
Krontz, Walter
Lake, Lynann

Lambert, Carol
Laudahn, Stanley
Leeper, Gerry

Lysher, Edna
Mansfield, Jerry
Martz, Rosemary

McBride, Anna
McDowell, Debra
Meyer, Mike

Miles, Rex
Miller, Danny
Miller, Douglas

Miller, Katherine
Miller, Van
Minnix, Ray

Moore, Cheryl
Moore, Diane
Moore, Kathy

Mullett, Terry
Mumma, Kathy
Mutzfeld, Lorna

Myers, Pam
Nichols, Cathy
Obendorf, Beverly

Obendorf, Bob
Obendorf, Christine
Obendorf, Rex

Ortiz, Carmen
Overcash, Debbie
Parrish, Terry

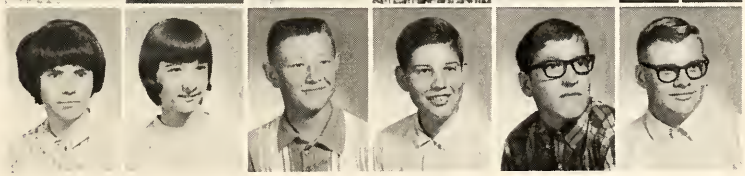

Pleunik, Bernard
Richards, Gary
Robbins, Dennis

Compliments of DAL'S NEWS STAND, Butler

Freshman

Nancy Rosenberry
Rick Rowe
Rita Rowe

Diana Rucker
Yolander Saunders
Nila Shockley

Marilyn Shultz
Dennis Smethers
Craig Smith

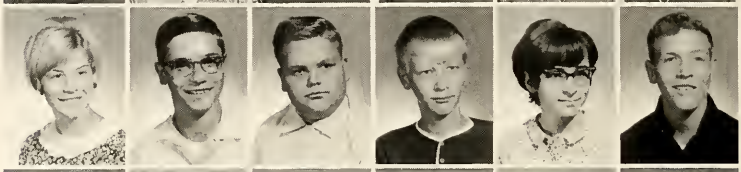

David Snyder
Cindy Stark
Dennis Stiver

Gerald Suntken
Linda Suntken
Philip Szeman

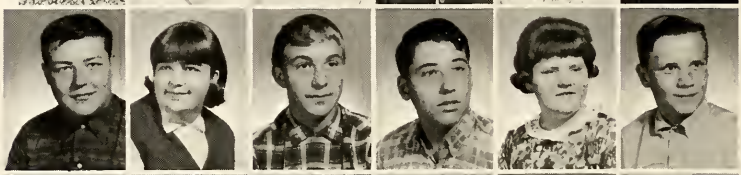

Dennis Taylor
Marilyn Thorne
DeWayne Trenary

Deanna Upp
Douglas Upp
Virginia Vinson

Pat Vose
Philip Vose
Debra Warstler

Kenneth Warstler
Ann Marie Washler
Deo Wasson

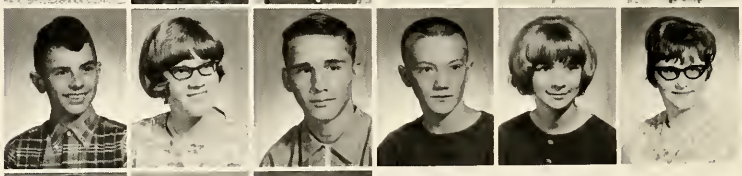

Dale Wegman
Sandra Wertman
Bonny Wilson

Chuck Wilson
Carol Worman
Dennis Worman

Pictures Not Available: Wallace Daniels
David Higley
Dennis Hollinger
Tim Moulder

Compliments of JIGG'S MOTOR SERVICE, St. Joe, Indiana

Freshman on the Go

Congress in action!

Listen . . . do you want to know a secret?

How did this picture ever get in the annual?

Organization? ? ? ?

Our Energetic and Able Class Leaders

Forward ever in the quest of their goals, the Junior Class united in strength and spirit to reach an all time height under the guidance of President Sandy Miller. Magazine sales in the fall totaling $5200 broke all existing school records. A car wash, a bake sale and two paper drives were enthusiastically undertaken to raise extra funds for the highlight of the year, the Junior-Senior Prom. A great profit was reaped from concessions at Football and Basketball games. The Prom Committee ran smoothly handling the numerous arrangements connected with the Prom under the able leadership of Vice-President Janet Sebert. Handling finances, recording meeting proceedings and miscellaneous items was Secretary-Treasurer Donna Guy.

Under the guidance of Sophomore Class President, Vernon Lake, the tenth graders showed their forceful backing by winning first place in the Tourney Spirit Sign Contest. Second in Command this year is Ted Miller. Also prominent in this year's activities was a class party. Recording events was Secretary Lana Mast. Handling funds was Treasurer Darla Vachon.

Eagerly anticipating the friendship of scores of future classmates, the freshmen found their way into Blazer Society. Led by their President Van Miller and their Vice President, Jill Dielman, they were acquainted with traditions and patterns which will occur throughout their secondary school years. Recording their activities and watching class finances was Secretary-Treasurer, Kathy Hudson.

Compliments of DARI-TREET

JUNIOR HIGH

Butler Eighth Grade

L. Abell
R. Alwood
M. Anderson

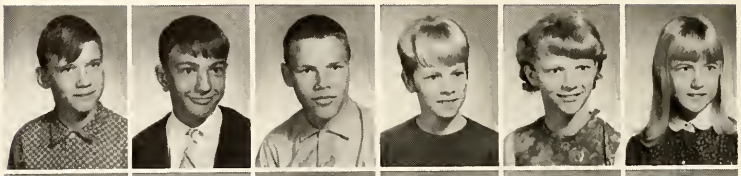

D. Baker
S. Bartrom
C. Beebe

D. Bell
B. Bowman
D. Brock

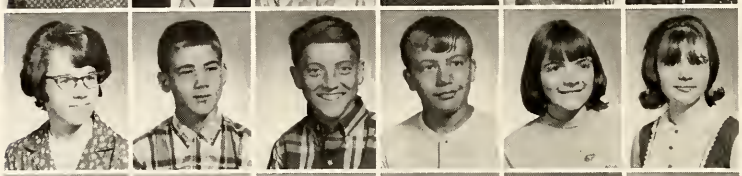

M. Brown
D. Bungard
T. Bungard

D. Campbell
S. Chancellor
M. Coats

K. Cook
J. Cox
R. Culler

D. Curry
L. Czaja
P. Diehl

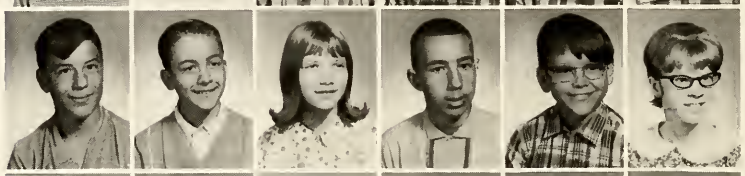

G. Dove
P. Ervin
N. Freidenberger

D. Freeman
M. Gaff
K. Ginder

C. Girardot
B. Graham
R. Hartleroad

T. Haynes
K. Heffelfinger
D. Heyman

P. Hoffer
K. Hollinger
R. Hose

T. Houlton
D. Hughes
J. Hullinger

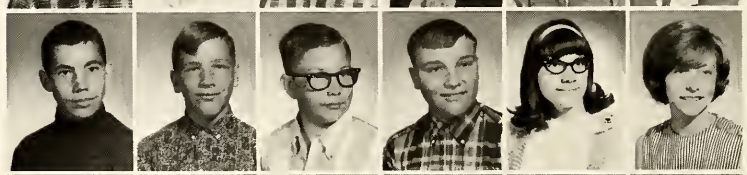

L. Hullinger
J. Hummon
S. Flood

S. Jennings
S. Kelham
D. Keller

N. Krontz
P. Krontz
P. Kubik

K. Laub
K. Leason
M. Mast

R. McClellan
D. McCoy
G. McKean

Compliments of UNIVERSAL TOOL & STAMPING CO. INC., Butler, Ind.

Butler Eighth Grade

R. Miles
S. Miller
L. Minnix

L. Morrow
K. Myers
G. Oberlin

G. Oberlin
G. Parrish
G. Parshall

N. Patton
R. Provines
C. Quimby

K. Reas
D. Roose
M. Schuller

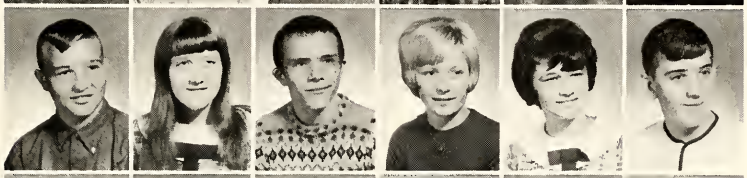

B. Seltenright
L. Shoudel
J. Stolz

K. Stevenson
J. Strock
F. Surface

S. Whitman
R. Wilson
N. Willebey

D. Yates

Pictures not available: Bill Glenn
Harry Simmonds

Riverdale Eighth Grade

K. Akey
C. Arnett
R. Beerbower

J. Boylan
C. Carper
R. Carr

D. Chapman
M. Coburn
G. Cook

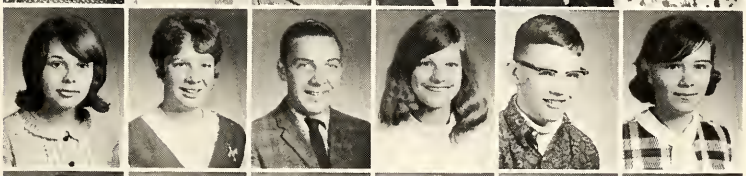

J. Daniels
V. Dermott
C. Edgar

D. Edgar
S. Edgar
J. Ervin

S. Evans
W. Fish
R. Fogel

This Page Sponsored by RALPH SECHLER & SONS INC., St. Joe, Indiana
IRVING READY-MIX, INC., S'ville, Harlan & Huntertown

Riverdale Eighth Grade

N. Furnish
D. Grussing
H. Hansen

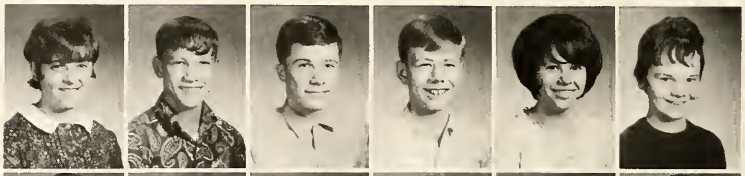

L. Hart
R. Harter
C. Hicov

P. Hollabaugh
D. Howey
J. Hudson

J. Johnston
K. Koenemann
K. Koenemann

J. Lake
M. Meek
S. Meek

K. Melchi
G. Miller
J. Moore

K. Moore
G. Murphy
R. Musser

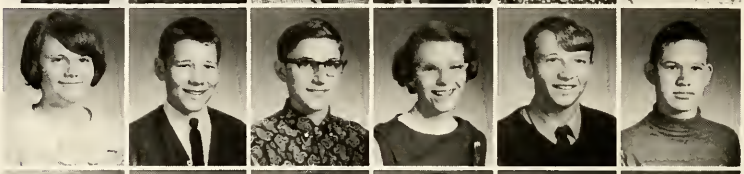

M. Prentice
W. Quinn
W. Rennecker

E. Shilling
D. Smith
F. Smith

M. Smith
M. Snyder
R. Stiver

K. Strombeck
D. Storer
L. Weicht

J. Wogoman
I. Wood
J. Zimmerman

Pictures not available: L. Schwartz
J. Thacker
J. Wogoman
J. Wogoman

Compliments of HENDRICKSON TANDEM CORP., Butler, Indiana

Butler Seventh Grade

S. Abell
T. Alwood
L. Andrews

S. Baird
R. Bard
D. Baughman

K. Burch
R. Beard
J. Bellamy

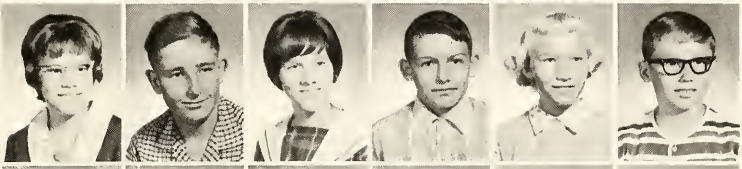

T. Betz
D. Bonecutter
B. Boylan

J. Carnahan
K. Carnahan
R. Coats

N. Coll
A. Collins
Y. Collins

R. Crowl
B. Davis
M. Dielman

D. Dove
C. Erwin
S. Friesen

M. Gearhart
L. Gump
D. Hamlin

D. Hankey
D. Harger
T. Haupert

K. Heffelfinger
K. Hendrickson
H. Holbert

J. Hopkins
C. Heyman
S. Hose

M. Houser
R. Johnson
D. Johnsonbaugh

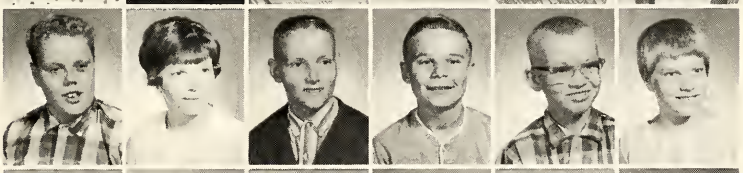

T. Kaiser
T. Keller
L. Kessler

W. Kinney
K. Kline
D. Krontz

T. Lambert
V. Lapp
L. Larkin

L. Lockard
R. Mack
D. Martin

R. Martin
C. Martz
D. Mock

Compliments of CRANE EDMUND CORP., Butler, Ind.

Butler Seventh Grade

J. Myers
P. Obendorf
N. Patton

J. Prosser
M. Quimby
K. Ray

T. Rector
P. Rector
T. Relyea

J. Ricketts
J. Riser
J. Rosenberry

G. Roush
D. Sebert
T. Shaffer

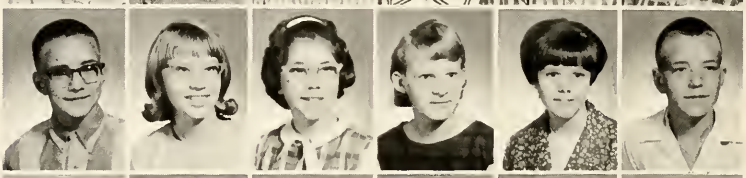

D. Singleton
D. Stark
P. Vires

L. Warstler
G. Wasson
R. Webb

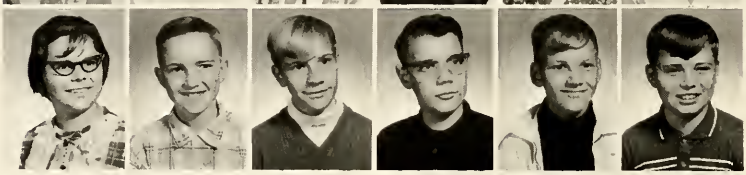

H. Willard
D. Wilson
D. Winn

Pictures not available: K. Burch
K. Mercer

Riverdale Seventh Grade

K. Baker
S. Bishop
G. Bohl

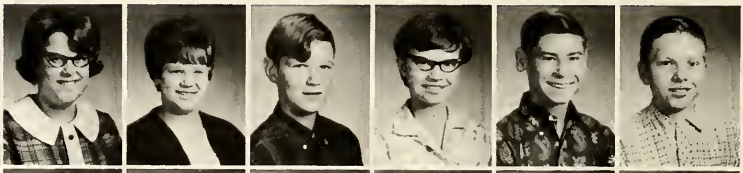

S. Butler
E. Carnahan
R. Carper

H. Charltor
J. Chew
C. Combs

K. Cook
M. Coy
G. Culbertson

D. Fetters
S. Fetters
T. Frank

D. Geyer
J. Graham
W. Griggs

R. Harter
J. Hicov
R. Holtzburg

C. Hoover
S. Howey
S. Hudson

Compliments of NORTHERN INDIANA FUEL & LIGHT, Auburn, Indiana

Riverdale Seventh Grade

J. Hull
E. Jacobson
W. Johnson

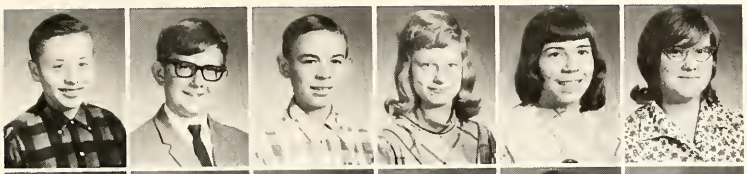

J. Johnston
M. Kagey
M. Keith

S. Koch
W. Lysher
S. Markle

J Mansfield
T. Maldeney
M. McDowell

B. Moore
V. Mumma
B. Ousley

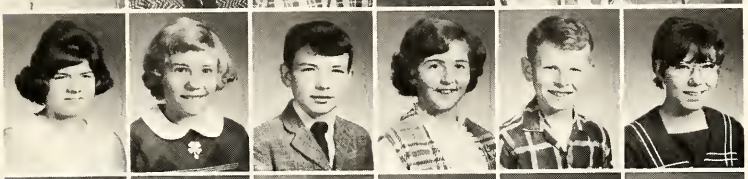

S. Panning
L. Prentice
L. Renfrow

M. Renfrow
J. Rinard
K. Rosenberry

S. Rucker
J. Simanton
C. Smith

M. Swary
J. Walters
J. Ward

S. Warstler
J. Watson
S. Wertman

M. White
K. Wolfe

Pictured Not Available: M. Graber
R. Knisely
D. Miller
B. Pogue

Compliments of BAIDINGER & WALTER FUNERAL HOME, INC., Spencerville, Indiana, ECONOMY SHOP, Butler, Indiana

B. ROW: Coach Severson, M. Mast, D. Yates, J. Stolz, C. Girardot, R. McClellan. M. ROW: L. Hullinger, R. Alwood, M. Gaff, D. Curry, Manager R. Hartleroad. F. ROW: J. Strock, M. Brown, S. DeHoff, S Bowman, S. Jennings.

Spirited Butler Eighth Grade

Eastside	27	Ashley	30
Eastside	26	Garrett	46
Eastside	31	Fremont	8
Eastside	15	Leo	39
Eastside	27	Woodlan	55
Eastside	33	Waterloo	35
Eastside	28	Auburn	16
Eastside	33	Angola	32
Eastside	33	Riverdale	26
Eastside	30	Hamilton	37
Eastside	23	East Noble	35

Karen Laub, Debbie Campbell, Barbara Seltenright.

Compliments of BUTLER LUMBER and SUPPLY CO.

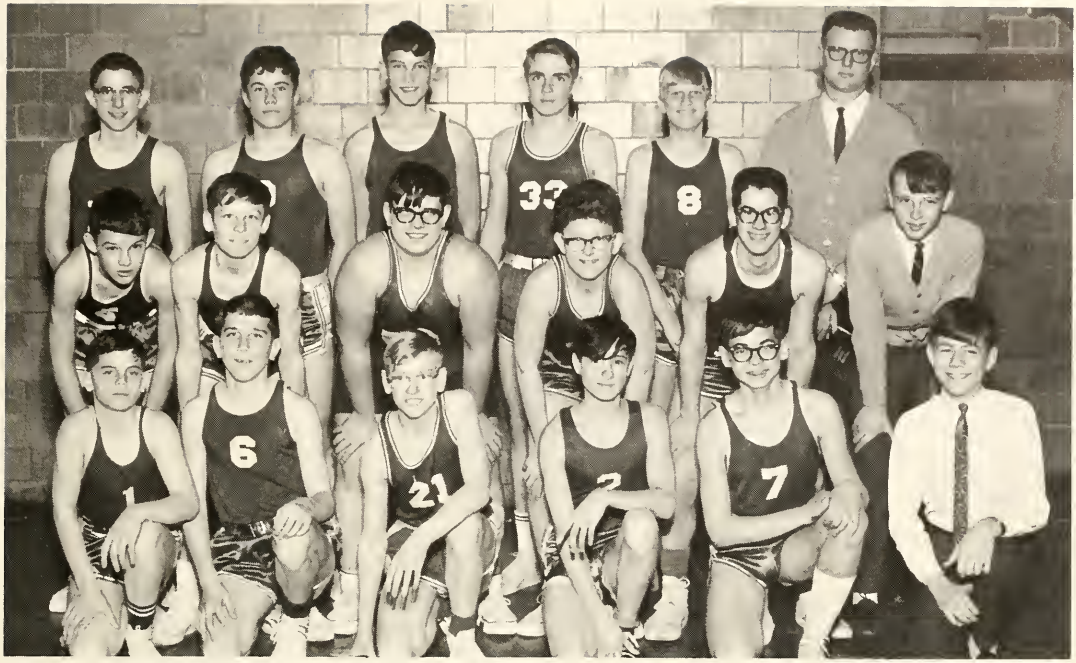

B. ROW: R. Musser, H. Hansen, D. Grussing, P. Hollabaugh, M. Snyder, Coach Zellers. M. ROW: V. Dermott, R. Evans, M. Smith, K. Strombeck, W. Fish, B. Quinn. F. ROW: J. Zimmerman, R. Stiver, K. Melchi, D. Edgar, E. Shilling, L. Hart.

Riverdale's Promising Eighth Grade

Gwenn Miller, Dara Chapman, Chris Arnett.

Eastside	28	Hicksville	17
Eastside	16	Harlan	30
Eastside	26	P. Heights	17
Eastside	24	Hamilton	34
Eastside	37	Waterloo	45
Eastside	34	A. Catholic	22
Eastside	24	Ashley	20
Eastside	26	Butler	33
Eastside	25	P. Heights	12
Eastside	20	Waterloo	25

Compliments of MOLD SERVICE INC., Butler Indiana

Margo Dielman, Debbie Stark, Diane Sebert.

Eastside	15	Ashley	29
Eastside	14	Garrett	77
Eastside	26	Fremont	20
Eastside	2	Leo	39
Eastside	22	Woodlan	32
Eastside	31	Waterloo	28
Eastside	9	Auburn	61
Eastside	32	Angola	26
Eastside	19	Riverdale	21
Eastside	22	Hamilton	44
Eastside	18	East Noble	37

Butler's Challenging Seventh Grade

B. ROW: Coach Templeton, D. Dove, B. Davis, J. Carnahan, D. Baughman, G. Roush. M. ROW: S. Baird, D. Winn, R. Webb, B. Boylan, D. Harger. F. ROW: S. Manager, L. Andrews, T. Betz, T. Lambert, T. Haupert.

Compliments of BUTLER CHEMICAL CORP.

Eastside	22	Hicksville	43
Eastside	22	Hamilton	40
Eastside	34	Waterloo	30
Eastside	24	A. Catholic	11
Eastside	22	Ashley	23
Eastside	21	Butler	19
Eastside	30	Prairie Heights	25
Eastside	19	Ashley	27
Eastside	39	Prairie Heights	14

Michelle Coy, Marna White, Sally Wertman.

Riverdale's Determined Seventh Grade

B. ROW: Eric Jacobsen, Joe Chew, Joey Walters, Ronny Evans, Coach Zellers. M. ROW: Jerry Culbertson, Tyrone Maldeney, Tom Frank, Bob Holtzberg, Nolan Johnson. F. ROW: Jerry Markle, Warren Griggs, Doug Fetters, Kent Rosenberry, Johnny Mansfield.

Compliments of ARNETT'S HEATING & SHEET METAL

Future Eastsiders

Junior High Football and Track Teams

A few of the activities of the Junior High School include: Football, Track, and Band. Events, such as these three, help to build character and stamina in Eastside's Junior High. Under the leadership of Coach Hollingsworth, the football and track teams practiced energetically preparing themselves for the hard season facing them. The Junior High Band, under the direction of Mr. Foster, learns the basic fundamentals of music.

in Training

And it's up-up and over for this hurdler.

One-two-three--jump!

TRACK

April	10	Hamilton	H
April	27	Hamilton	T
May	4	Waterloo	T
May	6	Fremont	T
May	8	Woodburn	H
May	10	Auburn	T

JH. FOOTBALL

				WE	THEY
Sept.	29	Lakeland	H	0	7
Oct.	3	Woodlan	H	0	14
Oct.	15	Angola	T	23	27

Junior High Band

Riverdale Junior High Chorus

Riverdale Girl's Ensemble TOP ROW: Janelle Moore, Gwen Miller, Kathy Akey, Debra Smith, Christine Hicov. BOTTOM ROW: Judy Lake, Dara Chapman, Jean Ann Ervin, Kathy Moore, Norma Furnish, Roberta Harter.

THE ORGANIZATIONS

of the school joined together in electing

the Homecoming Queen and her runners-up.

Learning To Do, Doing To Learn,

F.F.A. Officers (FRONT ROW): Reporter--Denny Zeisloft, Student Advisor--Tom Stemen, Chapter Sweetheart--Pam Holman, Pres.--Larry Hook, V.P.--Mike Storer, Treas.--Jack Ridge, Sent.--Tom Bowman, Sec.--Larry Armstrong, Sponsor--R. W. Guinther.

The Future Farmers of America, more commonly known as the F.F.A., is a group of energetic young men who wish to further their knowledge of agriculture. During the past few years at E.H.S., the F.F.A. has had the distinction of having the largest voluntary participation of any organization within the school. The members of the F.F.A. try to live by their motto which is "Learning to do, Doing to learn, Earning to live, Living to serve." The organization operates under the principal of majority rules. All activities of the club are carried out only after the members have voiced their opinions on the subject and have voted. Some of these activities are Livestock Judging, Dairy Judging, Parliamentary Procedure Contest, Woodcutting, and many others including working on the F.F.A. farm, home of their experience.

Compliments of CASEBERE WELDING, Butler, Indiana

Earning To Live, Living To Serve

GEN. LIVESTOCK JUDGING:
Denny Zeisloft, Tom Bowman, Paul Culler, Jack Ridge, Mike Storer, Sam Littlejohn, Dave Cather, Terry Maldeny, Larry Armstrong, Ron Miller, Steve Watson, Tom Stemen, Chuck Arnett, Larry Hook, Walter Prosser, Aaron Bell, Rick Fuller, Guy Boylan, Dewayne Trenary, Craig Smith.

PARLIAMENTARY PROCEDURE:
Denny Zeisloft, Tom Stemen, Larry Armstrong, Larry Hook, Mike Storer, Jack Ridge, Tom Bowman, Terry Maldeny, Guy Boylan, Paul Culler, Rick Fuller, Vernon Lake, Randy Houser, Mike Wasson, Walter Prosser, Chuck Arnett, Dave Cather, Randy Rediger, Sam Littlejohn.

DAIRY JUDGING:
Denny Zeisloft, Tom Bowman, Paul Culler, Chuck Arnett, Mike Storer, Dave Cather, Walter Prosser, Larry Armstrong, Rog Reinhart, Steve Watson, Ron Miller, Ray Bungard, Mike Prentice, Mike Wasson, Dan Miller, Randy Rediger, Rick Fuller.

This Page Sponsored by KAISER MOBILE HOMES, Butler, Indiana

A Song Is More

The Eastside

Added attractions to the E.H.S. Band this year are majorettes Chris Hicov and Debbie Warstler.

This year the Eastside High School Band tooted a different note with the arrival of their new director, Richard Foster. During the marching season the Band engaged in Football half-time shows and various parades. Now that Concert Season has begun, Mr. Foster is diligently preparing the band for their Spring Concert and State Band Contest.

Lasting Than Thee . . .

Varsity Band

This year's band officers and director are Nanette Shockley B. Mgr., Mr. Richard Foster Director, Dennis Bloomfield Stage Mgr., Melanie Carr Lib., Rog Kitchen Pres., Kay Rediger Sec.-Treas.

Compliments of the H. W. KNISELY MEN AND BOY'S WEAR

Riches of the World—

Padraic Colum

FIRST ROW: Melanie Carr, Richard Fisher, Reva Armstrong, Marilyn Shultz, Richard Lane, Lerene Laux, Sheila Reinoehl. MIDDLE ROW: Nanette Shockley, Dennis Armstrong, Tony Teuscth, Gary Willibey, Rowena Moore. LAST ROW: Larry Armstrong, Mike Storer, Jackie Hook, Becky Bloom, Dan Hughes, Stan Miller.

Hi-Fi Band

As the year round occasion, our EHS band marches at the Auburn Fair. Here are some of our band members warming up before the Tuesday night parade.

Pep Band

FIRST ROW: Deborah Bell, Lerene Laux, Susan Grussing, Dalene Armstrong, Jerry Mansfield, Vickie Sherer, Sandra Bissell. MIDDLE ROW: Ann Marie Washler, Jackie Hook, Richard Lane, Becky Bloom, Larry Armstrong, Mike Storer, Steve Gafken, Gary Willibey, Nancy Washler, Dennis Armstrong, Tony Teuscth. LAST ROW: Peter Foster, Dave Capp, Gary Heffelfinger, Stan Miller, Guy Bolan, Rick Fuller, Dennis Bloomfield.

When All Else Fails

Concert Choir

Chorus Officers (STANDING): Chaplain Jeff Snyder, Librarian--Jackie Hook, Nancy Ulm, Janet Sebert, Robe Custodian--Dave Myers. (SITTING): Treas. Shari Benninghoff, Pres.--Jeff Myers, Sect.--Judy Lothamer, Director--Mrs. Foster. Absent V. P. --Jackie Lorentzen.

Blazettes

Left to Right: Linda Heffelfinger, Midge Jennings, Kathy Laub, Debbie McDowell, Faye Abell, Cheryl Hose, Janet Jennings, Jill Dielman, Kathy Houser, Pam Bailey, Cheryl Knapp, Karen Stemen, Jody Wilson, Marty Searfoss, Cheryl Cooper, Pam Holman, Tana Hoover, Sandy Wertman, Janie Arrants, Cathy Nichols, and Cindy Staley.

Music Answers

All alone are we. Just us girls.
(Girls Chorus)

Whose mouth is that? Oops, it's the tuba!
(Mixed Chorus)

And they sang . . . "Ooooooooooohhhhhhh."
(Mixed Chorus)

Eastside High School Chorus again produced perfect harmony under their new director Paula Foster. Before preparing for their Christmas Concert in December, the Chorus presented church concerts throughout the area.

Mrs. Foster put the Chorus into full swing with the presentation of the musical "Bye, Bye Birdie". With the capable leadership of Mrs. Foster and Mr. Murphy, the musical this year proved to be a tremendous success.

Where the Telescope Ends, the Microscope Begins . . . Victor Hugo

The Science Club
The probing minds of the science organization eagerly planned and anticipated a group trip to Chicago's Museum and Science and Industry. Under the competent leadership of their sponsor, Mr. Bracht, the membership participated in lively discussions and entered into the World of Fantasy.

Club Officers: Sec.--Mike Dielman; Pres.--Dale Harter; Treas.--Rog Kitchen; V.P.--Steve Brohard.

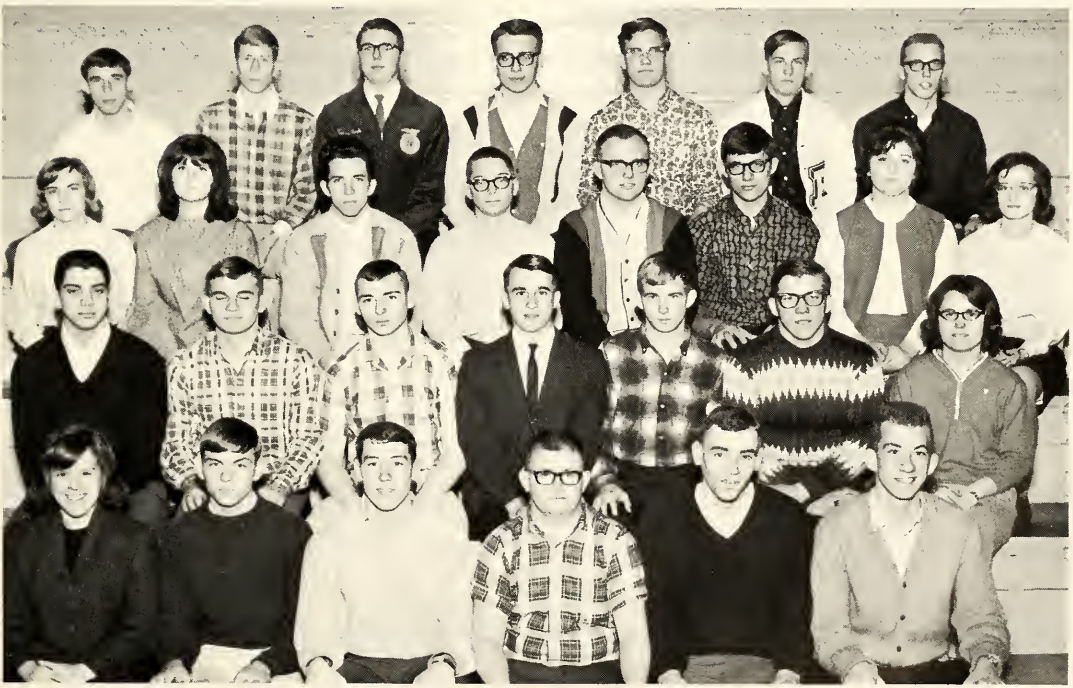

Compliments of NEWVILLE GENERAL STORE and HIGLEY'S BOOK STORE
Newville, Ind. Butler, Ind.

Writing Maketh an Exact Man . . .

Blazer Staff: (STANDING) Ass't Bus. Mangr.--Rog Reinhart, Assisting Depts.--Bjarke Langkjaer, Ed.--Steve Brohard, Sports--Dave Cather, Larry Warstler, Proof.--Larry Conine. (SITTING) Proof.--Diana Arnett, Typist--Cheryl Helbert, Bus. Mangr.--Cheryl Cooper, Features--Tom Bowman, Sports--Denny Zeisloft, Features--Carol Stevenson, Ass't Ed.--Peg Hudson, Ed. Pg.--Rachel Kaiser.

Flame Exec. Staff: (STANDIND) Sponsor--Mrs. Eddy, Non-fiction Ed.--Jim Craig, Sales--Dennis Bloomfield, Art--Pam Bailey. (SITTING) Fiction--Claudia Strombeck, Head Typist--Joyce Culler, Poetry--Dennis Schrock, Managing Ed.--Diana Arnett. Absent: Ed.--Jackie Lorentzen.

The 1966-67 E.H.S. Blazer, sponsored by Mr. Murphy, worked diligently this past school year reporting news and information to the student body.

THE FLAME, a senior literary publication, sponsored by Mrs. Melva Eddy, representing the writing talents of Eastside, was printed for the first time in 1967 as part of the senior class gift.

This Page Sponsored by AUBURN RETAIL MERCHANTS ASSOCIATION

Reading Maketh a Full Man . . . Francis Bacon

The Future Teachers Association is an organization established to promote teen-age interest in teaching. Not only does it help all future teachers, but it greatly improves the student-teacher relationship at Eastside.

F.T.A. officers: (STANDING) Parl.--Deni Bloomfield, Hist.--Diana Arnett, Sponsors--Mrs. Overmyer and Mr. Dicken, Program Chair.--Nan Shockley. (SITTING) Sect.--Jan Sebert, Treas.--Anne Kagey, Pres.--Claudia Strombeck, V.P.--Pegg Hudson.

Future Teachers Association

This Page Sponsored by ROGER'S MOBIL SERVICE, Butler

To Our School We'll All Be True . . .

Booster Club Officers: Sponsor--Mrs. Hood, Soc. Director--Nancy Ulm, Attend.--Sharon Thimlar, Jan Sebert, Treas.--Claudia Strombeck, Song Director--Pam Holman, Pres.--Kay Rediger, Sec.--Sandy Miller.

Booster Block

The girls Booster Block backed the team with enthusiastic shouts and yells. They received many compliments on their good sportsmanship and school spirit. The girls were proud to wear their colorful green and white jerseys.

Compliments of MAXTON MOTORS, Butler, Indiana

Toward New Horizons . . .

The members of the Eastside Future Homemakers of America engage themselves in activities which prepare them for the time when they will manage their own homes. The girls learn responsibility, leadership, and companionship through working with other people. The F.H.A. strives to train its members in democratic living, better leadership, and in becoming more efficient builders of homes where love, security, and faith are realities, not dreams.

F.H.A. Officers: Sponsor--Mrs. Rufner, Rec. Leader--Nancy Hankey, Parl.--Karen Stemen, Reporter--Carol Stevenson, Prog. Chair.--Marna Ankney, Sec.--Cheryl Knapp, Pres.--Myra Munsey, V.P.--Linda Creager, Treas.--Donna Mansfield. Absent: Hist.--Sandy Greuter.

Future Homemakers of America

Compliments of KAISER SUPERMARKET, Butler, Indiana

Student Council

Student Council

The main objective of this organization is to provide a focal point for the students of Eastside. As the school year progresses the accomplishments of the organization begin to become impressive. It sponsors many activities such as dances, booster ribbons, and Homecoming.

Student Council Officers: Sponsor--Mr. Strange, Sect.-Treas.--Claudia Strombeck, Pres.--Pam Holman, V.P. --Skip Campbell, Sponsor--Mr. Wilder.

Compliments of DeKALB COUNTY FARM BUREAU CO-OP

National Honor Society

The purpose of the National Honor Society is to create an enthusiasm for scholarship, to stimulate a desire to render service, to promote leadership, and to develop character in the students of Eastside High School. Membership in this organization is based upon scholarship, service, leadership and character.

N.H.S. officers: (STANDING) Treas.--Nan Shockley, V.P.--Ken Carnahan, Sect.--Shirley Trenary. (SITTING) Pres.--Jeff Myers, Sponsor--Mrs. Schubert.

Compliments of GEDDES DRUG STORE

All Thats Left Are Memories . . . Longfellow

1967 Easterner Staff

Easterner 1967

Putting together the '67 edition of the Easterner was a chore shared by the staff members pictured above. The staff work was headed by the Executive Council pictured at the right. Ending the year's work was an Awards Banquet at which the cover for the annual was unveiled for the staff, having been a secret for many months. Joint effort and many hours of work went into making this year's pictorial representation of life at E.H.S. a book and year to remember.

1967 Easterner Executive Staff: Sports--Mike Dielman, Photo.--Diana Arnett, Sports--Rog Kitchen, Ass't Ed.--Kathy Laub, Jr. Ed.--Donna Guy, Sponsor--Mr. Murphy, Ed.-In-Chief--Judy Lothamer, Bus. Man.--Becky Stiver, Jr. Bus. Man.--Shawn Campbell, Bus. Man.--Pegg Hudson, Art and Design--Rachel Kaiser.

Compliments of SPENCERVILLE SHELL SERVICE

Poco a Poco Vencemos

Spanish Club

Spanish Club Officers: Mrs. Posey--Sponsor, Reporter--Rachel Kaiser, Hist.--Melanie Carnahan, Treas.--Rita Webb, V.P.--Shari Benninghoff, Pres.--Ken Carnahan, Sec.--Jan Sebert.

The members of the Spanish Club set a goal to learn as much as possible about Spanish-speaking countries and Spanish customs. The motto of this club is "poco a poco vencemos", "little by little we conquer." It carries through with this motto by the grand finale--sending E.H.S. students to Mexico during the summer months.

Compliments of THE BUTLER COMPANY, INC., Butler, Indiana

Bounding with Enthusiasm, Bubbling with Energy

Girls Athletic Association

G.A.A.

The members of the Girls Athletic Association, as active as their organization, enjoy sports such as swimming and bowling throughout the school year. They not only have the opportunity to reap the benefits of physical fitness, but also to enjoy the companionship of others who share their interests.

G.A.A. Officers: (SITTING) Sec.--Myra Munsey, Pres.--Cheryl Knapp, V.P.--Phyllis Arnett. (STANDING) Attendance--Mary Lu Collins, Sponsor--Mrs. Hood, Treas. --Pegg Hudson.

Compliments of ST. JOE NEWS, St. Joe, Indiana

SPORTS

Compliments of RED'S TEXACO

Varsity and Reserve Cheerleaders--Mary Lu Collins, Becky Stiver, Rowena Moore, Shawn Campbell, Sheila Reinoehl, Judy Lothamer, Nan Shockley.

Cheerleaders

Varsity Cheerleaders--Mary Lu Collins, Judy Lothamer, Nanette Shockley, Beck Stiver.

The Squad

Eastside's varsity cheerleaders, the backbone of our school spirit, are all members of the graduating class. Judy and Becky have served E.H.S. as varsity cheerleaders for the past three years. Working close behind them are the Reserve yell-leaders.

Compliments of the BUTLER BOWL, Butler, Indiana

Varsity: Mary Lu Collins, Nan Shockley, Judy Lothamer, Becky Stiver.

Reserve: Sheila Reinoehl, Shawn Campbell, Rowena Moore.

Frosh: Jan Jennings, Debbie Warstler.

Compliments of MUTZFELD'S

Rick prepares to tee off.

Skip tees off, Jim points the way.

Steve takes a long swing.

GOLF SCHEDULE 1967

Angola	4/7	H
Woodlan	4/11	H
Wolf Lake	4/14	Crooked Lake
Huntertown-Hamilton	4/17	Cedar Creek
Huntertown	4/25	Cedar Creek
Fremont	4/27	H
Leo-Waterloo	4/28	Cedar Creek
Albion	5/2	Rome City
Fremont	5/4	Fremont
Ashley	5/9	Auburn
Angola	5/12	Angola
Sectional	5/19	

Just a few feet, Rick!

Right in there, Jim!

Blazer Cross Country Team

Cross Country BACK ROW--Steve Flood, Steve Groff, Stan Campbell, Gary Flood, Herb Holden, Dennis Hart, Mike Dielman. MIDDLE ROW--Coach John Bedwell, Jim Craig, Kenny Furnish, Dave Cather, Dennis Hollinger, Jerry Simanton, Tom Seltenright. BACK ROW--Dennis Shrock, Joe Bowman, Kevin Houser, Paul Culler, Dennis Ginder.

Need a lift?

CROSS COUNTRY SCHEDULE

September		
9	Hamilton	T
15	Woodlan	H
20	Waterloo	T
22	Garrett	T
27	K'ville & Lakeland	K'ville
30	Angola	H
October		
4	Bishop Dwenger	T
6	Fremont	T
8	Lakeland Invitational	
11	Churubusco	H
19	Lakeland	T
21	Sectional	

Varsity Football

5th ROW: Rick Fuller, Rod Knox, Keith Kessler, Steve Cole, Bruce Craig, David Baird, Stanley Laudahn, Gene Flueckiger, Bob Obendorf. 4th ROW: Rick Parker, Tony Beard, Van Miller, Gerald Suntken, Gary Baird, Dennis Keller, Ted Miller, Marlin Betz. 3rd ROW: Bruce Holtzberg, Steve Baughman, Dennis Miller, Sam Littlejohn, Stan Miller, Bill Wellendorf, John Kochert. 2nd ROW: Ron Czaja, Randy Bercaw, Lane Brown, Rog Kitchen, Mike Sebert, Jeff Myers, Jim Ridge. 1st ROW: Coach Ken Severson, Dennis Nelson, Gary Richards, Steve Brock, Mike Dickerhoff, Dave Myers, Asst. Coach Jim Templeton.

Tony Beard gives it one last try.

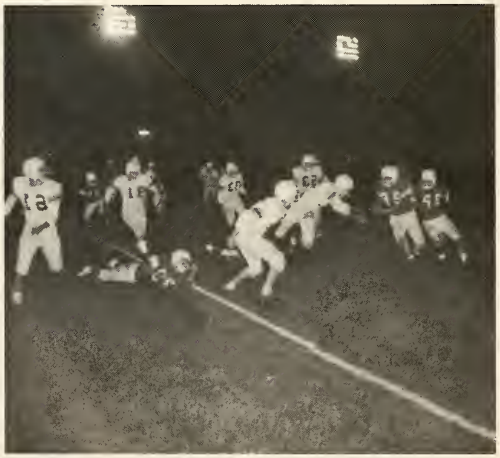

Steve Baughman blocks for fullback.

Compliments of KNISELY NATIONAL BANK OF BUTLER

Highlights

Jeff Myers stops an end sweep.

Blazers stop opponents for short gain.

Kitchen and Beard stop the end run.

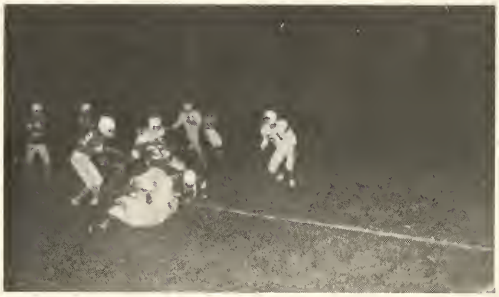

Jeff Myers is stopped from behind.

Rick Parker bats down a would-be touchdown.

Kitchen is stopped by a low tackle.

Jeff Myers gets foot hopelessly caught.

Sam Littlejohn covers a receiver.

Eastside High School Varsity Basketball Team

"Back off men, I've got it."

"Don't give me the run around."

Mike Dielman--Senior Center

Gene Flueckiger--Junior Forward

Steve Groff--Junior Forward

The 1966-67 basketball season brought plenty of sparkle and spirit into the halls of Eastside. Our school, caught up in the Hoosier Hysteria, backed our team in their 5-15 record.

Facing some rought opponents with plenty of hard work and determination, our team gave us plenty of reasons to be proud of the Blazers.

As we bid farewell to seniors Jeff Myers, Rog Kitchen, Mike Diehlman, Denny Shrock, Jim Craig and Denny Nelson the student body looks forward to another exciting season as a new team will carry on the tradition of FIGHT!

Rog Kitchen--Senior Forward

Herb Holden--Junior Center

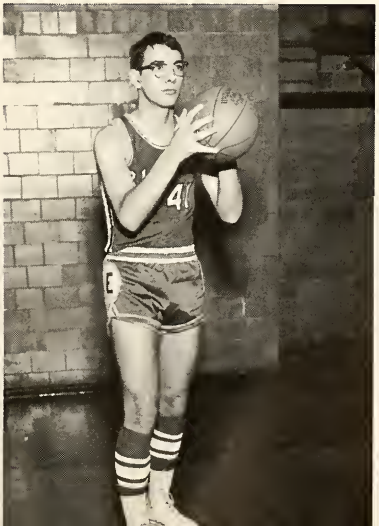

Jeff Myers--Senior Guard

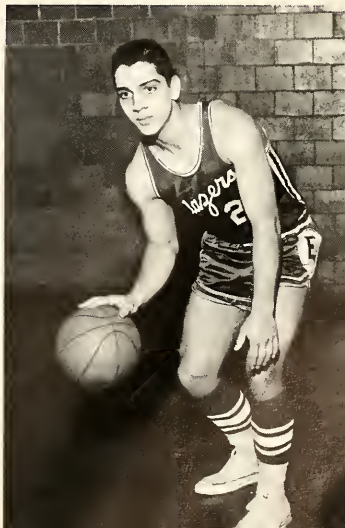

Jim Craig Sr. Guard

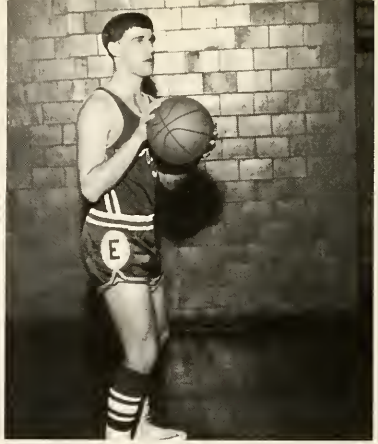

Dennis Nelson Sr. Forward

Dennis Schrock Sr. Forward

Skip Campbell Jr. Guard

Eastside	70	East Noble	48	Eastside	55	Snider	69
Eastside	48	Angola	60	Eastside	63	Garrett	78
Eastside	44	Leo	48	Eastside	56	Bishop Dwenger	83
Eastside	46	AuburnOT	49	Eastside	41	Hamilton	45
Eastside	47	Huntertown	54	Eastside	64	Edgerton	60
Eastside	60	Albion	73	Eastside	42	Prairie Heights	34
Eastside	60	Waterloo	44				
Eastside	47	Bishop Dwenger*	61	Eastside	43	Lakeland	70
Eastside	50	Mishawaka Marian*	53				
Eastside	65	Churusbusco	58	Eastside	40	Ashley	52
Eastside	47	Fremont	50	Eastside	61	Albion**	65
Eastside	56	WoodlanOT	58				

Holiday Tourney* Sectional**

Ted Miller Soph. Guard

Tom Seltenright Soph. Guard

Dave Myers Soph. Forward

B. ROW: M. Betz, J. Simanton, D. Hart, K. Kessler, S. Groff, J. Kochert, D. Keller, Coach Strange. F. ROW: J. Smith, D. Hollinger, P. Culler, D. Ginder, K. Furnish, J. Ridge, G. Baird, D. Capp.

Eastside	Opponent	
35	East Noble	50
19	Angola	16
31	Leo	49
50	Auburn	49
23	Huntertown	39
40	Albion	37
54	Waterloo	36
Reserve Tourney		
34	Eastside Freshmen	11
34	Lakeland	40
29	Churubusco	51
46	Fremont	48
36	Woodlan	54
17	Snider	63
30	Garrett	41
39	Bishop Dwenger	44
34	Hamilton	38
40	Edgerton	38
46	Prairie Heights	26
33	Lakeland	44
37	Ashley	42

Let's go! Big Team, Let's go! was the familiar cry heard from the new Jr. Varsity coach, Leon Strange, during the basketball season. This year's season showed promising and encouraging results for future teams. Even though this was Mr. Strange's first year at Eastside, he combined his coaching ability and the team's effort into a 7 win 13 loss season.

Junior Varsity

Compliments of KAISER'S PLUMBING, HEATING, AND ELECTRIC

Freshman Chalk Up a Year of Experience

The Class of "70" backed their team the entire season and should be proud of the team's spirited efforts. With the leadership of Coach Hollingsworth, the team fought vigorously and ended the season with an exciting victory over Prairie Heights. This year's freshmen had the unusual experience of participating in the B-Team Tourney and represented our school well.

Freshman Basketball Scores

Blazers	36	Garrett	37
Blazers	26	Hamilton	53
Blazers	30	Ashley	34
Blazers	16	Angola	49
Blazers	36	Auburn	42
Blazers	25	'Busco	39
Blazers	29	New Haven	44
Blazers	34	Village Woods	55
Blazers	20	Woodlan	40
Blazers	25	Angola	42
Blazers	21	Avilla	56
Blazers	27	K-ville	40
Blazers	27	Prairie Heights	22

Compliments of RED'S TEXACO

RUNNING WILD

Practice and performance led the path to the breaking of three established school records this season--so far. Track star Rog Kitchen was the high point man at the Bi-County and received a cherished trophy. Four guys qualified for the Track Sectional held at North Side, Rog Kitchen, Steve Brohard, Jeff Myers and Marlin Betz.

Hand stings. Good hand-off.

"Come on, Keith, S-t-r-e-t-c-h."

'67 TRACK SCHEDULE

March		
31	Garrett-Leo	Lost
April		
7	Churubusco	Lost
11	Hamilton	Lost
13	Angola	Won
18	Hicksville	Won
20	East Noble/Westview	
21	Bi-County	Tied 3rd
25	Ashley-Waterloo	2nd
27	Woodlan-Huntertown	2nd
29	New Haven Relays	6th
May		Lost
2	Ft. Wayne Dwenger	
5	Albion	
12	Sectional	

Den's over with room to spare.

Total effort for every inch.

Hurry, get the tape.

"Gosh, ANOTHER first!!"

Jeff stoops to catch another one!

And it's a ground ball for batter Denny Hollinger.

It's a hit for Denny Nelson!

Jim Craig glares at another possible homer.

Herb stands alone on the massive mound to pitch a hopeful no-hitter.

E.H.S. Blazer Baseball Team

Top Batters: Jim Ridge, Jim Craig, Jeff Myers.

Pitchers: Tom Seltenright, Herb Holden, Jim Craig, Jeff Myers.

Team Members: Tom Seltenright, Herb Holden, Jim Ridge, Phil Haberkorn, Rick Roberts, Dennie Hollinger, Dave Cather, Craig Parshall.

More Members: Dennie Ginder, Jim Craig, Jeff Myers, Dennie Miller, Denny Nelson.

ACTIVITIES

"Evening in Paradise" was the prevailing theme at the 67 Prom held at Potawatomi Inn, Pokagon State Park, Angola. It was the traditional dance and banquet held by the Juniors for sentimental Seniors. The highlight of the evening was the coronation of the "Hawaiian" King (Stan Miller) and Queen (Jan Sebert).

Beautifully decorated with lifelike palm trees and pineapples the room was strewn with fish net of various hues and Polynesian gods' heads. The patio, lit by torches and overlooking the lake while moonbeams and stars shone, also accented the theme.

"Have you heard?"

"You clod, get your foot off my dress!"

"Your turn is next, Diana!"

"Psst, Stan, your crown's crooked."

E
V
E
N
I
N
G

IN

P
A
R
A
D
I
S
E

"To chase the glowing hours with flying feet."--Byron

OTHER AFFAIRS

Although the formal dance dominated The Night, the Jaycees sponsored a rock'n'roll hop in the early morning. It gave the kids a chance to "let their hair down" and kick off their shoes. Interested parents cooked a steaming breakfast for hungry prom-goers before the dawn broke and they went their own ways.

Formal dancing continues the mood.

Light dancing and a hot breakfast dissolve into an early morning.
"All now that is left is majestic memory."--Longfellow

"A Pennant for the Kremlin"

Make-up crew strikes again.

Deborin throws the fish.

"Ok, Herbie, get a good shot of this."

What's this--a bear hug?

Kathy Nebehy portrays a fish lady.

"Oh, you shouldn't have."

CAST

Bunny Beadle	Lane Brown
Tasia	Mary Lu Collins
Mikhail Deborin	Mike Dickerhoff
Doc Bratton	Dale Harter
Yekaterina Bukharova	Pegg Hudson
Vivian Callaway	Rachel Kaiser
Adelaide Wiley	Kathy Laub
Masha Malsynenko	Linda Heffelfinger
Jim Reeves	Mike Dielman
Larry Oakes	Jim Craig
Sandy Nelson	Rick Parker
Ken Powers	Roger Kitchen
Sal Castinez	Jeff Myers
Miss Frazier	Judy Lothamer
Chalmers	Jack Ridge
Hastings	Steve Brock
Herbie	Mike Sebert

Senior Play Displays Unknown Talent at Its Height

Irma Garvell	Cheryl Knapp
Autograph Hunter	Dennis Schrock
Mrs. Iannucci	Kathy Nebehy
Carlos Machado	Steve Brohard
Senora Machado	Sharon Thimlar
Hilts	Tom Stemen
Stogie Courtle and Man	Dennis Schrock
Umpire	Jerry Furnish
First Fan	Myra Munsey
Second Fan	Steve Brohard
Third Fan	Pam Bailey
Fourth Fan	Nancy Washler
Hot Dog Vender	Bill Hogge
First Reporter	Jack Ridge
Second Reporter	Steve Brock
Fifth Fan	Tom Stemen
Sixth Fan	Donna Mansfield
Announcer	Bruce Holtzberg

Fans show mixed emotions.

Big conference--cool it.

Aren't plays fun!!

The White Sox (plus a few Russians) warm the bench.

"Hey, Beadle, It's my turn."

Trying out for the Welk show? Warble on . . .

There's a Song in the Air

1. Presenting its first annual concert is the local Concert Choir.
2. Bjarke tells the student body about the Christmas season in his homeland, Denmark.
3. The Junior High Chorus and the Mixed Chorus presented a medley of beautiful Christmas carols.
4. Mrs. Foster introduces another number to be presented. All members are anxious to get the performance finished to begin on something else.

Presenting . . . "Birdie"

1. Conrad Birdie alias Bjarke receives the gold key by the city's brass work to Sweetapple, Ohio from the Mayor (George Angelone) and his wife (Pam Holman).
2. Rose (Jackie Lorentzen) decides that she must leave her fiance of eight years Albert Peterson (Jeff Myers). Of course Albert is heart broken as he bids farewell to Rose.
3. Maude (Larry Berdnt), owner and operator of Maude's Tavern of Sweetapple greets his customer (Bill Wellendorf) with a cheerful smile.
4. A fine, upstanding, patriotic, healthy, normal, American boy leaves his faithful public in New York, before he is drafted.

Compliments of AUBURN RETAIL MERCHANTS ASSOC.

Pondering,
Thoughtful

Here she
comes . . .

The title of "Miss Eastside" contained moments of everlasting memory for this year's recipient, Nanette Shockley. After obtaining this title at school, Nanette went on to Participate in the "Miss DEKALB COUNTY" queen contest, where she received second runner-up. As Nanette said, "This was an exciting and honorable experience which I can never forget. It gives you an unforgettable feeling which swells up inside you as you recall the tension and competition."

All eyes up
here

"Hi, fans"

Compliments of HART'S NURSERY, St. Joe, Indiana

Beauty in Abundance

The parade marches toward the football field and the crowning ceremonies.

Homecoming Queen Candidates: Joyce Cullen, Jody Wilson, Sheila Reinoehl, Rowena Moore, Nancy Ulm, Jackie Hook, 1966 Queen Janie Betz, Sandy Miller, 1967 Queen Midge Jennings, Janet Sebert, Karen Stemen, Sandy Greuter, Linda Heffelfinger, Donna Guy, Jill Dielman, Judy Lothamer, Cheryl Helbert, Carol Stevenson.

1967 Queen and Court: Judy Lothamer--Booster Block, Second Runner-Up; Jill Dielman--Freshman Class, First Runner-Up; Homecoming Queen Midge Jennings--F.F.A.; Cheryl Helbert--Senior Class, Third Runner-Up; Carol Stevenson--F.H.A. Fourth Runner-Up.

Compliments of DIEHL'S JEWELRY, Butler, Indiana

Nancy and Marta give a piano duet.

Members of the chorus combine their voices to create a beautiful sound.

Band and Chorus

The Hi-Fi Band creates a jazz atmosphere.

Band members performing in a trombone trio.

Give Spring Concert

Seniors of the chorus are recognized.

Jackie and Jeff in a pop tune.

DELEGATES

Nanette Shockley and Judy Lothamer

Larry Hook and Jeff Myers

Girl's State

Boy's State

ALTERNATES

Pegg Hudson and Joyce Culler

Tom Stemen and Kenny Carnahan

Seniors

Tony arrives and finally receives his football award!

Rog is awarded track trophy for high point man.

Jeff, Steve and Rog, senior members of 440 relay team receive trophies for breaking school record.

Award

Members of the Varsity Basketball team voted for Mike for most valuable player.

Pam awards Dennie with the school spirit trophy.

Have

Valedictorian Jackie Lorentzen is presented one of her awards.

Mr. Myers presents Dennie Schrock with the Salutatorian award.

Jeff and Kathy are awarded the Eagles trophies.

Day

To the surprise of everyone Dale Harter is awarded a perfect attendance record for four school years!

Larry presents Doc with the FFA award.

The Senior Class of 1967

Is Finally at the End of Their Long Journey

Here They Are Shown at Their Commencement Exercises
Receiving Their Diplomas

and Taking One Last Look at Their 92 Member Class

A NOTE FROM THE EDITORS

The Easterner of 1967 in its fourth year at Eastside is now completed. We would like to say it has been a challenging job to try and show the community, the school life at Eastside. We came across many problems and difficulties, but with the help of a great staff we managed to keep going.

This yearbook could not have been produced without the help of many people who were willing to give both time and work in order to produce it. We would like to thank Mr. Murphy, our devoted advisor, who spent many hours being patient and helpful. Our Principal, Mr. Kent Myers and all the teachers for their assistance and cooperation. To the businessmen of the surrounding communities who have helped to support the Easterner. And last but not least to our loyal and faithful staff who continually kept the book running.

In ending, as we have said before, it has been an enjoyable experience for us, and we hope your enjoyment will be complete through the years as it brings back memories to you of the 1966-67 school year.

The Editors,

Editor

Judy Sothamer

Assistant Editor

Kathy Kaub

BLAZERS
DUNK!!
TOPPLE
THE
SAINTS